

98-1115

REC 5⁰⁰
AUD 1⁰⁰
R.M.F. 1⁰⁰

COMPUTER ☒
RECORDED ☒
COMPARED ☒

FILED NO 41
BOOK 3 PAGE 285
98 JUL -1 PH 3:47

MICHELLE UISLER
RECORDER
MADISON COUNTY, IOWA

VANCE & HOCHSTETLER, P.C. CONSULTING ENGINEERS, WINTERSET, IOWA (515)462-3995
CHARLES T. VANCE 110 WEST GREEN ST., WINTERSET, IOWA 50273
JAMES M. HOCHSTETLER, 110 WEST GREEN ST., WINTERSET, IOWA 50273

A PLAT OF SURVEY FOR IRMA J. ROACH LOCATED IN THE NORTH-EAST QUARTER OF THE NORTHEAST QUARTER OF SECTION 11, TOWNSHIP 77 NORTH, RANGE 26 WEST OF THE 5th P.M., MADISON COUNTY IOWA.

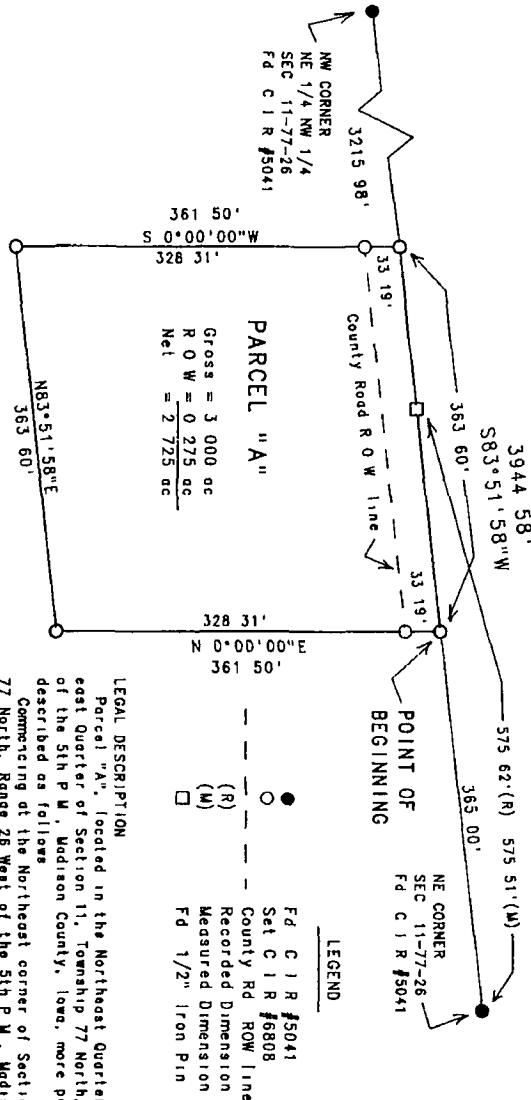

I hereby certify that this land surveying document was prepared and the related survey work was performed by me or under my direct personal supervision and that I am a duly Licensed Land Surveyor under the laws of the State of Iowa.

J.M. Hochstetler
J.M. HOCHSTETLER

License number 6808

My license renewal date is December 31, 1999

Pages or sheets covered by this unit: 1

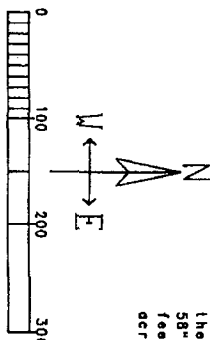

DATE OF SURVEY:
June 18, 1998
SCALE: 1" = 100'