

FILED NO 004030

BOOK 3 PAGE 563

2000 APR 26 PM 1:10

HE HELLE UTSLER
RECORDER
MICHIGAN COUNTY

BOLDMAN LAND SURVEYING P.C.
821 W. GREEN STREET
WINTERSSET, IA 50273

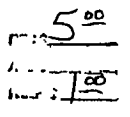

- UNDEVELOPED
- RESERVED
- CONDEMNATED

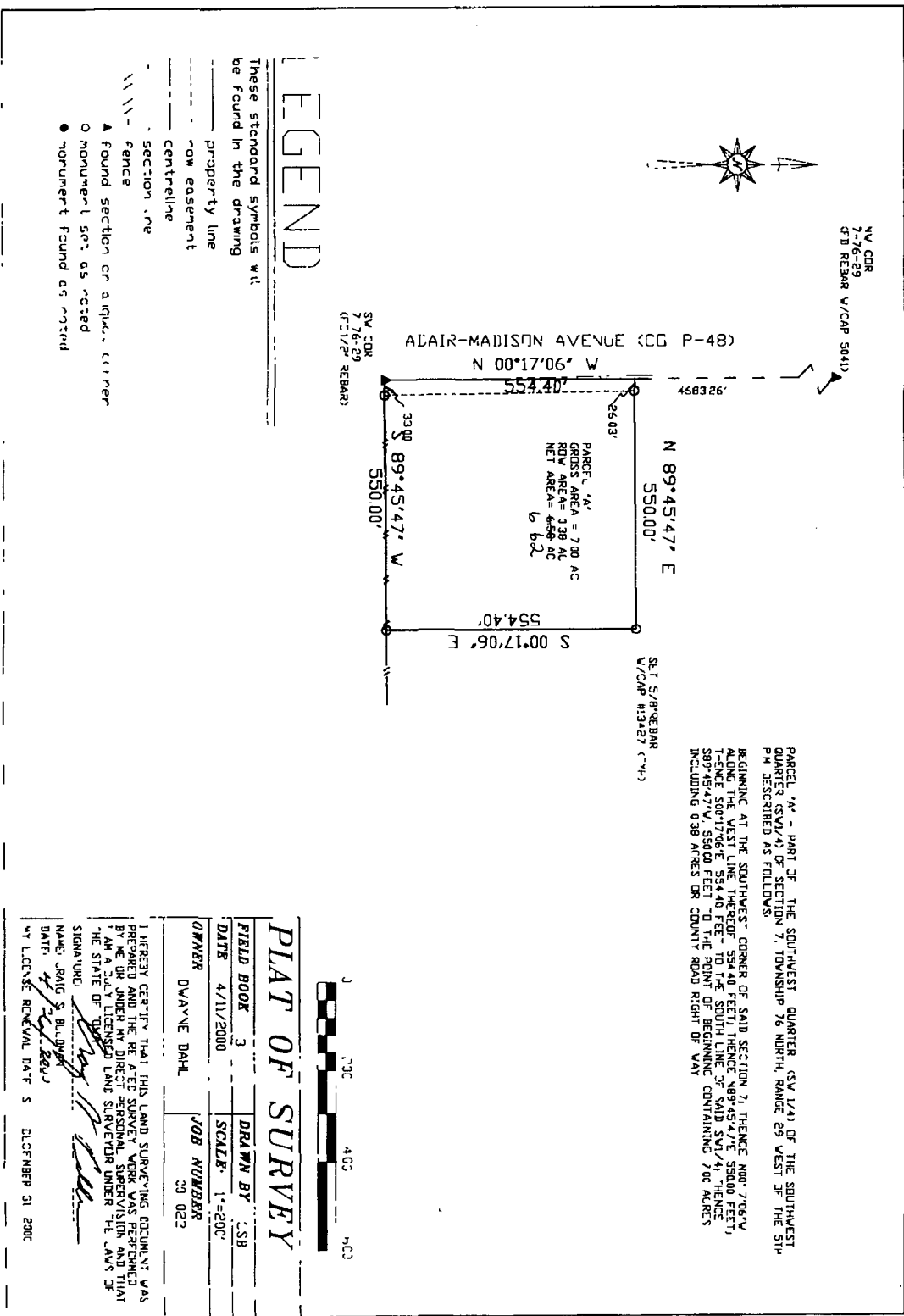

For Construction Affidavit
see Misc Rec 46-492
8 21 00

PARCEL 'A' - PART OF THE SOUTHWEST QUARTER (SW 1/4) OF THE SOUTHWEST QUARTER (SW 1/4) OF SECTION 7, TOWNSHIP 76 NORTH, RANGE 29 WEST OF THE 5TH PM DESCRIBED AS FOLLOWS:
BEGINNING AT THE SOUTHWEST CORNER OF SAID SECTION 7, THENCE N00°7'06" W 554.40 FEET TO THE SOUTHWEST CORNER OF SAID SECTION 7, THENCE S00°17'06" E 554.40 FEET TO THE SOUTH LINE OF SAID WEST 76TH STREET, 550.00 FEET TO THE POINT OF BEGINNING, CONTAINING 7.00 ACRES INCLUDING 0.28 ACRES OF COUNTY ROAD RIGHT OF WAY.

LEGEND

- These standard symbols will be found in the drawing:
- property line
 - ROW easement
 - centreline
 - fence
 - ▲ found section or irregular corner
 - monument set as noted
 - monument found as noted

PLAT OF SURVEY

FIELD BOOK 3	DRAWN BY JSB
DATE 4/11/2000	SCALE 1"=200'
OWNER DAVVE DAHL	JOB NUMBER 20 022

I HEREBY CERTIFY THAT THIS LAND SURVEYING DOCUMENT WAS PREPARED AND THE REALED SURVEY WORK WAS PERFORMED BY ME OR UNDER MY DIRECT PERSONAL SUPERVISION AND THAT I AM A FULLY LICENSED LAND SURVEYOR UNDER THE LAWS OF THE STATE OF IOWA.

NAME: JAMES S. BOLDMAN
DATE: 4/11/2000
MY LICENSE RENEWAL DATE: 5 DECEMBER 31 2000

