

REV 50  
DATE 1/18  
BY JTB

2000 MAR -1 PM 1:04

SCHELLE UTSLER  
RECORDER  
IOWA COUNTY

VANCE & HOCHSTETLER, P.C. CONSULTING ENGINEERS, WINTERSET, IOWA (515) 462-3995  
CHARLES T. VANCE, 110 WEST GREEN ST., WINTERSET, IOWA 50273  
JAMES M HOCHSTETLER, 110 WEST GREEN ST., WINTERSET, IOWA 50273

A PLAT OF SURVEY FOR LINDA KENWORTHY LOCATED IN THE NORTH-  
WEST QUARTER OF THE SOUTHEAST QUARTER OF SECTION 25, TOWN-  
SHIP 75 NORTH, RANGE 29 WEST OF THE 5th P.M., MADISON COUNTY  
IOWA.

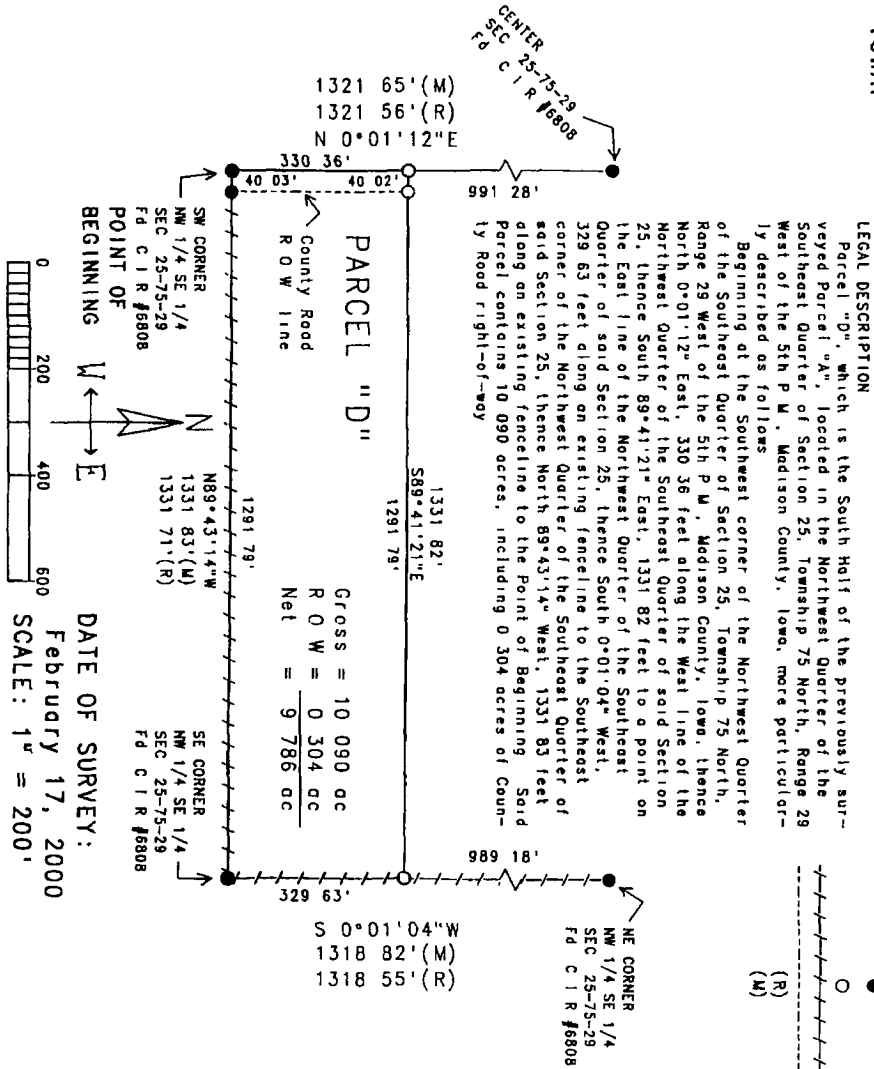

LEGAL DESCRIPTION  
Parcel "D", which is the South Half of the previously sur-  
veyed Parcel "A", located in the Northwest Quarter of the  
Southeast Quarter of Section 25, Township 75 North, Range 29  
West of the 5th P.M., Madison County, Iowa, more particular-  
ly described as follows:  
Beginning at the Southwest corner of the Northwest Quarter  
of the Southeast Quarter of Section 25, Township 75 North,  
Range 29 West of the 5th P.M., Madison County, Iowa, thence  
North 0°01'12" East, 330.36 feet along the West line of the  
Northwest Quarter of the Southeast Quarter of said Section  
25, thence South 89°41'21" East, 1331.82 feet to a point on  
the East line of the Northwest Quarter of the Southeast  
Quarter of said Section 25, thence South 0°01'04" West,  
329.63 feet along an existing fence line to the Southeast  
corner of the Northwest Quarter of the Southeast Quarter of  
said Section 25, thence North 89°43'14" West, 1331.83 feet  
along an existing fence line to the Point of Beginning. Said  
Parcel contains 10.090 acres, including 0.304 acres of Coun-  
ty Road right-of-way

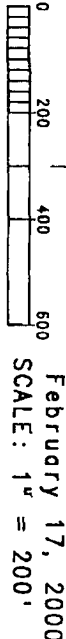

LEGEND  
● Fd Capped Iron Rod  
(C I R) #6808  
○ Set C I R #6808  
--- Existing Fence Line  
--- Road R O W line  
--- Recorded Dimension  
--- Measured Dimension

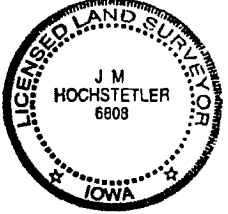

I hereby certify that this land surveying document was prepared  
and the related survey work was performed by me, or under my  
direct personal supervision and that I am a duly  
licensed Surveyor under the laws of the State of Iowa.  
*J.M. Hochstetler*  
J.M. HOCHSTETLER  
License number 6808 Date 2/29/2000  
My license renewal date is December 31, 2001  
Pages or sheets covered by this seal. /