

COMPUTER   
RECORDED   
COMPARED

FILED NO. 5230  
BOOK 3 PAGE 272

REC 5-10  
AUD           
R.M.F.         

98 JUN 11 PM 4:05

MICHELLE UTSLER  
RECORDER  
MADISON COUNTY, IOWA

# PLAT OF SURVEY

SURVEY REQUESTED BY: Elgin, Clogg & Patin (Attn: Richard B. Clogg)  
PROPERTY OWNER.....: Zion Farms, Inc. (Mike Hollingsworth, President)

### Legal Description (PARCEL "A")

All that part of the Southeast Quarter of the Northeast Quarter of Section 16, Township 75 North, Range 27, West of the 5th P.M., Madison County, Iowa, more particularly described as follows:

Commencing at the Southeast corner of the Northeast Quarter of Section 16, Township 75 North, Range 27, West of the 5th P.M., Madison County, Iowa; thence North 00°00'00" East, a distance of 1111.66 feet to the Point of Beginning; thence North 90°00'00" West, a distance of 200.00 feet, thence North 00°00'00" East, a distance of 200.00 feet to the existing fence line; thence South 90°00'00" East, a distance of 200.00 feet to the East Line of said Section 16, thence South 00°00'00" West, a distance of 200.00 feet to the Point of Beginning, containing 0.92 acres including 0.15 acres of road Right of Way.

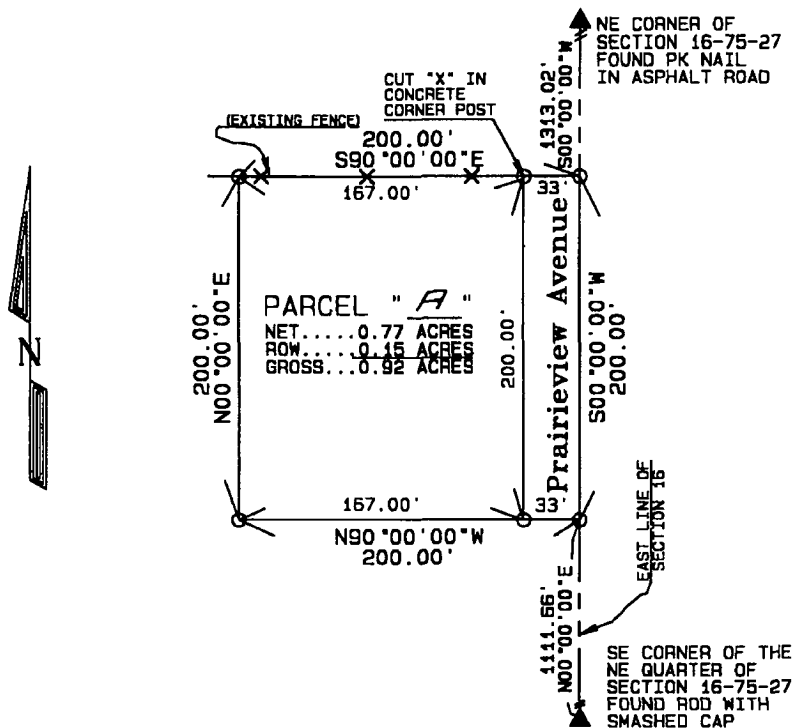

I hereby certify that this plat, plan, specification or report was prepared by me or under my direct personal supervision and that I am a duly licensed Professional Engineer and Land Surveyor, under the laws of the State of Iowa.

Signed

Date

*D.M. Piagentini*  
D.M. PIAGENTINI, P.E. & L.S.

6-9-98

Iowa Reg No 5228



- SURVEY MARKER FOUND
- SET ROD W/CAP#5228
- M=00 0 AS MEASURED DISTANCE
- P=00 0 AS PLATED OR DESCRIBED
- C=00 0 AS COMPUTED

SCALE: 1"=80'

NOTES: BK. 88 pg 57

PROJECT #: 200467P

**ASSOCIATED ENGINEERING COMPANY OF IOWA**  
2917 MARTIN LUTHER KING JR. PARKWAY, DSM, IOWA 50310, PHONE (515) 255-3156