

FILED NO. 004196

BOOK 3 PAGE 573

2000 MAY -9 PM 2:59

COMPUTER
RECORDED
INDEXED

HILDE WITSLER
RECORDED
INDEXED

VANCE & HOCHSTETLER, P.C. CONSULTING ENGINEERS, WINTERSET, IOWA
CHARLES T. VANCE, 110 WEST GREEN ST., WINTERSET, IOWA 50273
JAMES M HOCHSTETLER, 110 WEST GREEN ST., WINTERSET, IOWA 50273

A PLAT OF SURVEY FOR TIM HOCHSTETLER OF PROPERTY OWNED BY FRANCIS B. HOCHSTETLER LOCATED IN THE SOUTHWEST QUARTER OF THE SOUTHWEST QUARTER OF SECTION 28, TOWNSHIP 77 NORTH, RANGE 29 WEST OF THE 5th P.M., MADISON COUNTY, IOWA.

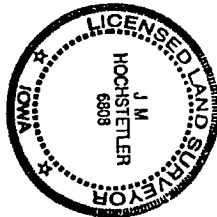
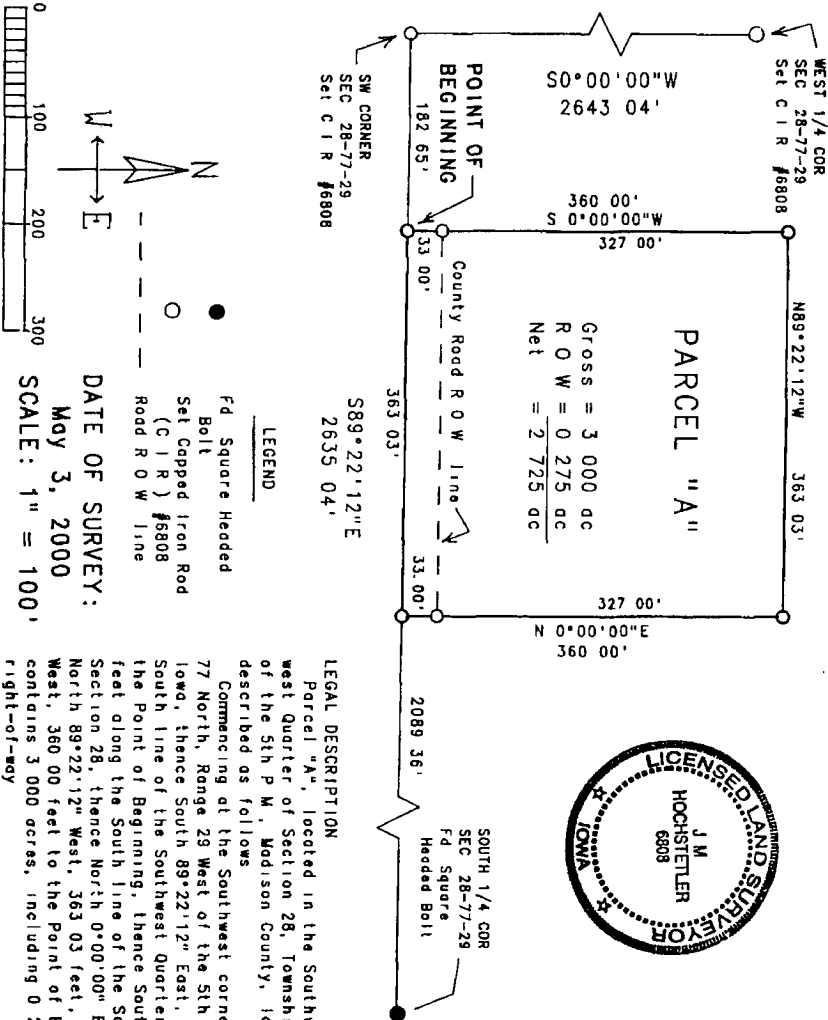

I hereby certify that this land surveying document was prepared and the related survey work was performed by me or under my direct personal supervision and that I am a duly licensed Surveyor under the laws of the State of Iowa.

J.M. Hochstetler
 J.M. HOCHSTETLER
 License number 6808
 Date: 5/14/2000
 My license renewed date is December 31, 2001.
 Figure or sketch prepared by this date.

LEGEND

- Fd Square Headed Bolt
- Set Capped Iron Rod (C.I.R.) #6808
- Road R O W line

DATE OF SURVEY: May 3, 2000

SCALE: 1" = 100'

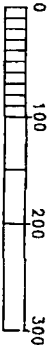

LEGAL DESCRIPTION

Parcel "A", located in the Southwest Quarter of the Southwest Quarter of Section 28, Township 77 North, Range 29 West of the 5th P.M., Madison County, Iowa, more particularly described as follows:

Commencing at the Southwest corner of Section 28, Township 77 North, Range 29 West of the 5th P.M., Madison County, Iowa, thence South 89°22'12" East, 182.65 feet along the South line of the Southwest Quarter of said Section 28 to the Point of Beginning, thence South 89°22'12" East, 363.03 feet along the South line of the Southwest Quarter of said Section 28, thence North 0°00'00" East, 360.00 feet, thence North 89°22'12" West, 363.03 feet, thence South 0°00'00" West, 360.00 feet to the Point of Beginning. Said Parcel contains 3,000 acres, including 0.275 acres of County Road right-of-way.