

FILED NO 003708

BOOK 3 PAGE 557

2000 APR -5 AM 10: 58

CHANELLE UTSLER

RECORDER

VANCE & HOCHSTETLER, P.C. CONSULTING ENGINEERS, WINTERSSET, IOWA (641) 482-8995  
CHARLES T. VANCE, 110 WEST GREEN ST., WINTERSSET, IOWA 50273  
JAMES M HOCHSTETLER, 110 WEST GREEN ST., WINTERSSET, IOWA 50273

COMPUTER ✓  
RECORDED ✓  
INDEXED ✓

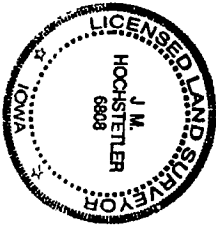

I hereby certify that this land surveying document was prepared and the related survey work was performed by me or under my direct personal supervision and that I am a duly Licensed Land Surveyor under the laws of the State of Iowa.  
J.M. HOCHSTETLER  
License number 6808 Date 3/23/2000  
My license renewal date is December 31, 2001  
Pages or sheets covered by this note: 1

A PLAT OF SURVEY FOR MIKE ORY OF PROPERTY OWNED BY STEVE & JULIE ORY LOCATED IN THE SOUTHEAST QUARTER OF THE NORTHEAST QUARTER OF SECTION 17, TOWNSHIP 77 NORTH, RANGE 29 WEST OF THE 5th P.M., MADISON COUNTY, IOWA.

LEGAL DESCRIPTION

Parcel "A", located in the Southeast Quarter of the Northeast Quarter of Section 17, Township 77 North, Range 29 West of the 5th P.M., Madison County, Iowa, more particularly described as follows:  
Commencing at the East Quarter corner of Section 17, Township 77 North, Range 29 West of the 5th P.M., Madison County Iowa, thence North 0°00'00" East, 686.19 feet along the East line of the Northeast Quarter of said Section 17 to the Point of Beginning, thence North 0°00'00" East, 318.48 feet along the East line of the Northeast Quarter of said Section 17, thence South 90°00'00" West, 410.33 feet, thence South 0°00'00" West, 318.48 feet, thence North 90°00'00" East, 410.33 feet to the Point of Beginning. Said Parcel contains 3.000 acres, including 0.241 acres of County Road right-of-way.

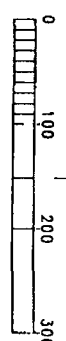
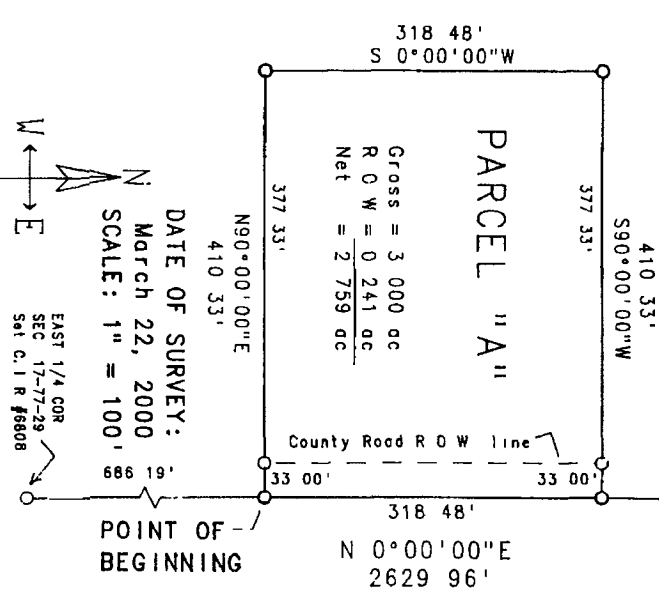
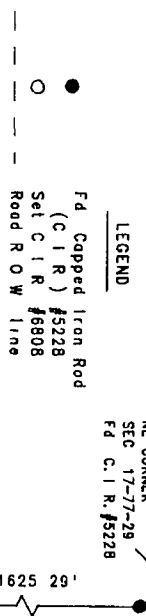

DATE OF SURVEY: March 22, 2000  
SCALE: 1" = 100'  
EAST 1/4 COR SEC 17-77-29 Set C.I.R. #6808