

COMPUTER ✓
 RECORDED ✓
 COMPLETE ✓

PLAT 500
 ALL
 R.M.F. \$ 100

2000-145
 FILED NO 003557

BOOK 3 PAGE 555

2000 MAR 24 PM 3:49

C. LEUTSINGER
 RECORDER
 MADISON COUNTY, IOWA

VANCE & HOCHSTETLER, P.C. CONSULTING ENGINEERS, WINTERSSET, IOWA (515) 462-3995
 CHARLES T. VANCE, 110 WEST GREEN ST., WINTERSSET, IOWA 50273
 JAMES M HOCHSTETLER, 110 WEST GREEN ST., WINTERSSET, IOWA 50273

A PLAT OF SURVEY FOR EUGENE G. KUHN'S LOCATED IN THE NORTH-
 WEST QUARTER OF THE SOUTHEAST QUARTER OF SECTION 22, TOWN-
 SHIP 77 NORTH, RANGE 29 WEST OF THE 5th P.M., MADISON COUNTY
 IOWA.

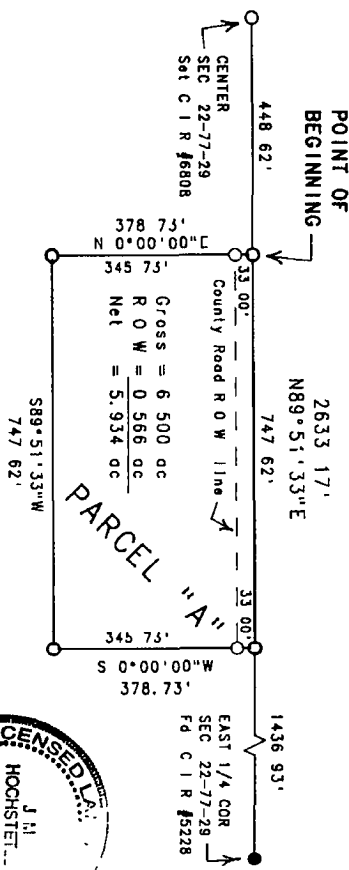

Gross = 6 500 ac
 R O W = 0 566 ac
 Net = 5 934 ac

LEGEND
 ● Capped Iron Rod
 ○ (C I R) #5228
 ○ Set C I R #6808
 --- Road R O W line

DATE OF SURVEY:
 March 13, 2000
 SCALE: 1" = 200'

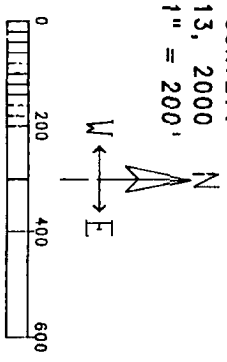

LEGAL DESCRIPTION

Parcel "A", located in the Northwest Quarter of the South-
 east Quarter of Section 22, Township 77 North, Range 29 West
 of the 5th P.M., Madison County, Iowa, more particularly
 described as follows
 Commencing at the Center of Section 22, Township 77 North,
 Range 29 West of the 5th P.M., Madison County, Iowa, thence
 North 89°51'33" East, 448.62 feet along the North line of
 the Southeast Quarter of said Section 22 to the Point of
 Beginning, thence North 89°51'33" East, 747.62 feet along
 the North line of the Southeast Quarter of said Section 22,
 thence South 0°00'00" West, 378.73 feet, thence South 89°51'
 33" West, 747.62 feet, thence North 0°00'00" East, 378.73
 feet to the Point of Beginning. Said Parcel contains 6 500
 acres, including 0 566 acres of County Road right-of-way

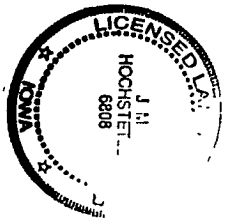

I hereby certify that this land surveying document was prepared
 and the related survey work was performed by
 direct personal supervision and that I am a
 Surveyor under the laws of the State of Iowa.
 J.M. Hochstetler
 License number 6808 Date 3/14/2000
 My license renewal date is December 31, 2001
 Paper or plans prepared by this state