

2000 JAN 11 AM 11:16

COMPUTER RECORDED COMPARED

LEUTSLER RECORDER MADISON COUNTY, IOWA

VANCE & HOCHSTETLER, P.C. CONSULTING ENGINEERS, WINTERSSET, IOWA (515) 482-3995  
CHARLES T. VANCE, 110 WEST GREEN ST., WINTERSSET, IOWA 50273  
JAMES M HOCHSTETLER, 110 WEST GREEN ST., WINTERSSET, IOWA 50273

A PLAT OF SURVEY FOR FLOYD FAUX LOCATED IN THE SOUTHEAST QUARTER OF THE SOUTHWEST QUARTER OF SECTION 14, TOWNSHIP 76 NORTH, RANGE 26 WEST OF THE 5th P.M., MADISON COUNTY, IOWA.

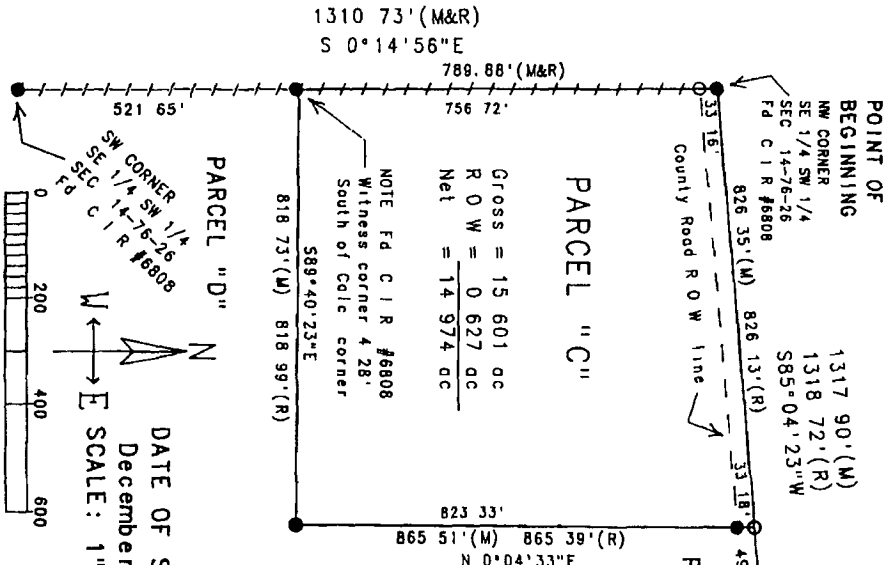

PARCEL "C"  
Gross = 15 601 ac  
R O W = 0 627 ac  
Net = 14 974 ac

PARCEL "B"

LEGAL DESCRIPTION  
Parcel "C", located in the Southeast Quarter of the Southwest Quarter of Section 14, Township 76 North, Range 26 West of the 5th P.M., Madison County, Iowa, more particularly described as follows:  
Beginning at the Northwest corner of the Southeast Quarter of the Southwest Quarter of Section 14, Township 76 North, Range 26 West of the 5th P.M., Madison County, Iowa, thence South 0°14'56" East, 789.88 feet along an existing fence line which is the West line of the Southeast Quarter of the Southwest Quarter of said Section 14 to the Northwest corner of the previously surveyed Parcel "D", thence South 89°40'23" East, 818.73 feet along the North line of said Parcel "D" to the Southwest corner of the previously surveyed Parcel "B", thence North 0°04'33" East, 865.51 feet along the West line of said Parcel "B" to a point on the North line of the Southeast Quarter of the Southwest Quarter of said Section 14, thence South 85°04'23" West, 826.35 feet along the North line of the Southeast Quarter of the Southwest Quarter of the Southeast Quarter of said Section 14 to the Point of Beginning. Said Parcel contains 15 601 acres, including 0 627 acres of County Road right-of-way.

NOTE: Fd C I R #6808  
Witness corner 4.28' South of Cole corner  
589\*40\*23+E  
818.73'(M) 818.99'(R)

DATE OF SURVEY:  
December 22, 1999  
SCALE: 1" = 200'

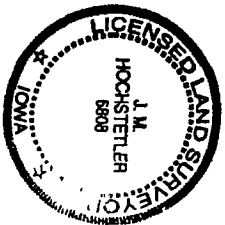

I hereby certify that this field surveying document was prepared and the related survey work was performed by me, or under my direct supervision and that I am a duly licensed Land Surveyor under the laws of the State of Iowa.  
J.M. HOCHSTETLER  
12/29/99  
My license renewed date is December 31, 2002  
Pages or sheets covered by this plat: 1