



Document 2016 1422

Book 2016 Page 1422 Type 06 026 Pages 1
Date 5/25/2016 Time 12:15:41PM
Rec Amt \$7.00

INDX
ANNO
SCAN
CHEK

LISA SMITH, COUNTY RECORDER
MADISON COUNTY IOWA

PREPARED BY: BOLDMAN SURVEYING CONSULTANTS 521 WEST GREEN STREET WINTERSET IA 50273 PH(515)462-9242

PLAT OF SURVEY

RETRACEMENT SURVEY of the North Line of Lot 4 in Amended Plat of Lots 3 and 4 of Clark Tower Subdivision, in the Northwest Quarter of Section 18, Township 75 North, Range 27 West of the 5th P.M., Madison County, Iowa.

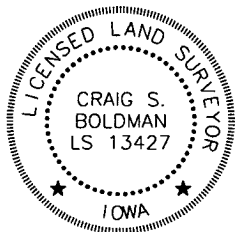
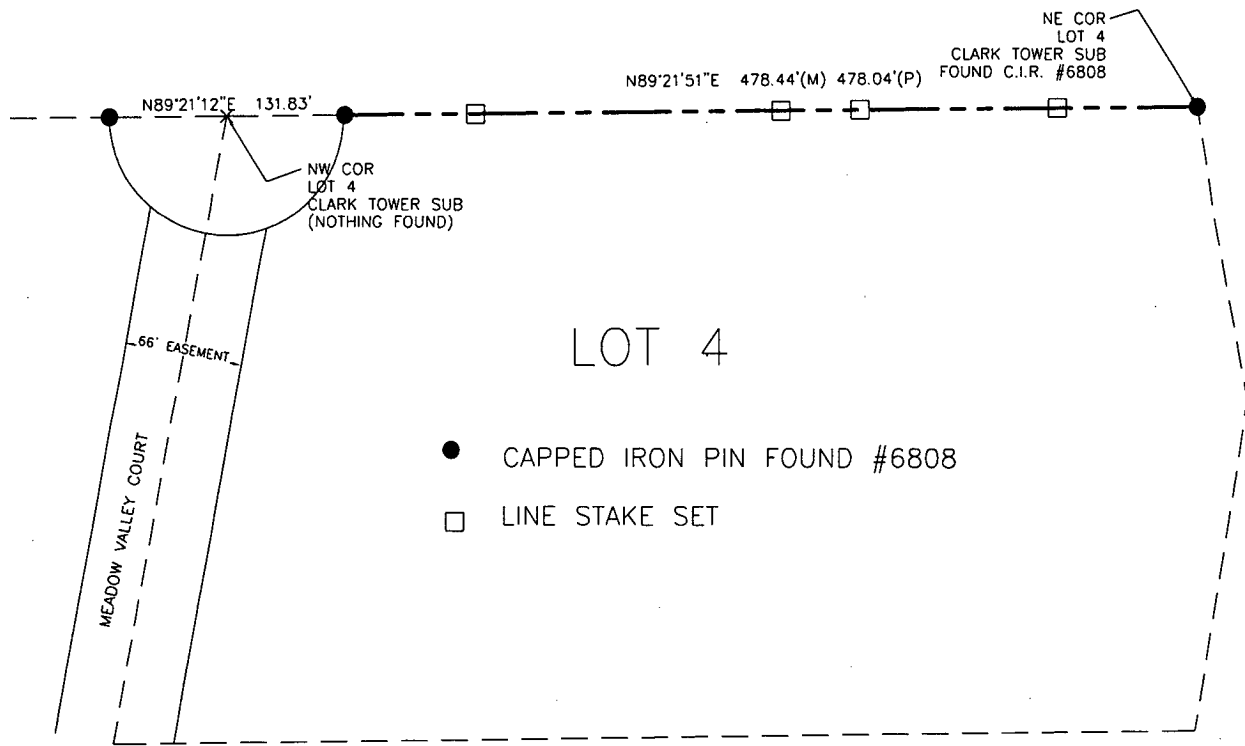
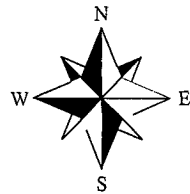

I hereby certify that this land surveying document was prepared and the related survey work was performed by me or under my direct supervision and that I am a duly licensed Land Surveyor under the laws of the State of Iowa.

Signature: *Craig S. Boldman* Date: *5/24/16*

Name Craig S. Boldman P.L.S. No. 13427
Renewal date is December 31, 2016
Pages or sheets covered by this seal: *1*

Proprietor: Scott and Brenda Clouse

Requested by: Scott Clouse

Date of Survey: May 24, 2016

Project No: 16024