

LISA SMITH, COUNTY RECORDER
 MADISON COUNTY IOWA

INDX
 ANNO
 SCAN
 CHEK

BOUNDARY RETRACEMENT SURVEY	
SURVEY PREPARED FOR:	DRAFTER: VP
Jon Peterson	DATE: 5/5/16
OWNER:	REVISION:
C. Wade & Kerry Feuring	DATE:
NW1/4 30-76-29	PROJECT NO: 16238
DATE OF SURVEY FIELDWORK: 5/2/16	

Legal Description
 The Northwest Quarter of Section 30, Township 76 North, Range 29 West of the 5th P.M., Madison County, Iowa, EXCEPT Parcel A as filed in Book 2003 Page 2772 of the Madison County Recorder's Office and EXCEPT the South one rod of the Southwest Fractional Quarter of the Northwest Quarter and the South one rod of the West one rod of the Southeast Quarter of the Northwest Quarter.

DETAIL
 (NOT TO SCALE)

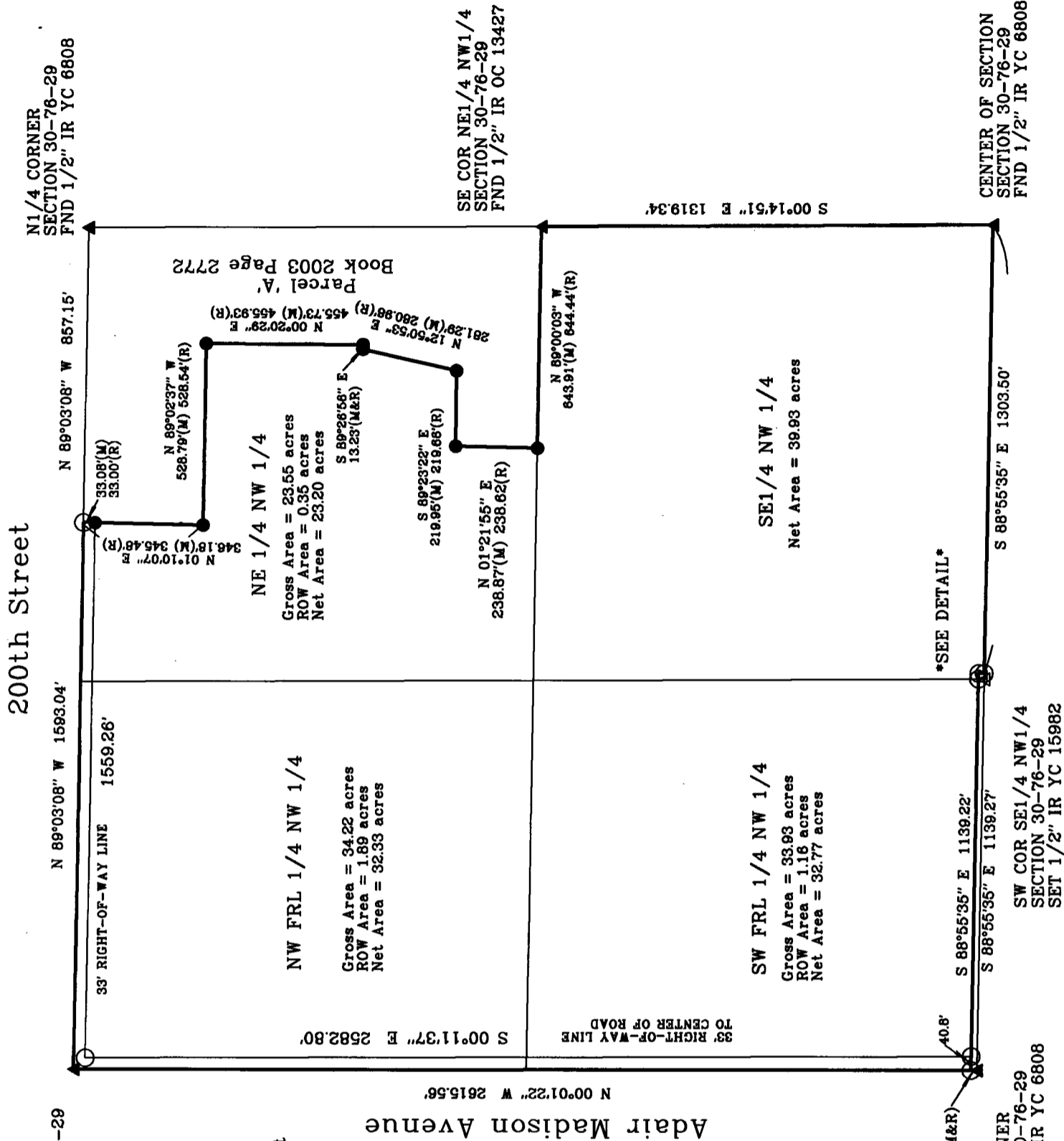
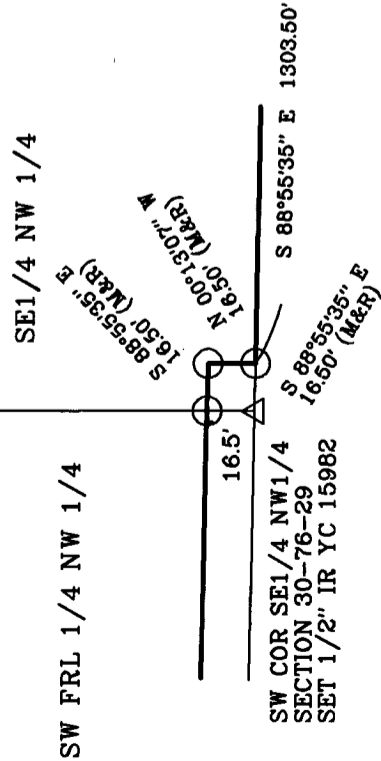

I HEREBY CERTIFY THAT THIS SURVEYING DOCUMENT WAS PREPARED AND THE RELATED WORK WAS PERFORMED BY ME OR UNDER MY DIRECT PERSONAL SUPERVISION, AND THAT I AM A DULY LICENSED PROFESSIONAL LAND SURVEYOR UNDER THE LAWS OF THE STATE OF IOWA.

Vincent E. Piagemini
 VINCENT E. PIAGEMINI, IOWA LIC. NO 15982 DATE 5/5/16

MY LICENSE RENEWAL DATE IS DECEMBER 31, 2016.
 ADDITIONAL PAGES CERTIFIED (NONE UNLESS INDICATED HERE)

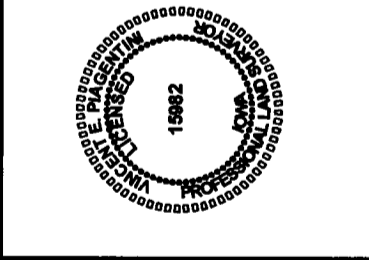

- SYMBOLS LEGEND:**
- R. RECORDED DISTANCE
 - M. MEASURED DISTANCE
 - CORNER MONUMENT FOUND
 - SET 1/2" IR YC 15982
 - ▲ UNLESS NOTED
 - △ SECTION CORNER FOUND
 - SECTION CORNER SET
 - 1/2" IR YC 15982
 - UNLESS NOTED
 - YC YELLOW CAP
 - OC ORANGE CAP
 - ALL CAPS ARE YELLOW PLASTIC UNLESS OTHERWISE INDICATED.

ABACI CONSULTING, INC.
 CIVIL ENGINEERING - LAND SURVEYING
 101 NE CIRCLE DR., GRIMES, IOWA 50111, PH. (515)986-5048