



Document 2016 730

Book 2016 Page 730 Type 06 043 Pages 1
Date 3/28/2016 Time 11:03:54AM
Rec Amt \$7.00

INDX
ANNO
SCAN
CHEK

LISA SMITH, COUNTY RECORDER
MADISON COUNTY IOWA

PREPARED BY: JAMES E. NORMAN-500 EAST TAYLOR-CRESTON, IA 50801-(641)-782-4004

UNITED STATES PUBLIC LAND CORNER CERTIFICATE OF

SHEET 1 OF 1

LAND SURVEY MONUMENTS SITUATED IN SECTION 19, TOWNSHIP 74
NORTH, RANGE 29 WEST, OF THE 5TH P.M. IN MADISON COUNTY, IOWA.
PREVIOUSLY RECORDED IN BOOK -, PAGE -.

(NOT PREVIOUSLY RECORDED)

MONUMENT DESCRIPTION AND REMARKS:

NW COR. E1/2 NW1/4 SEC. 19-74-29, SET 1/2" X 18" RE-ROD W/YELLOW CAP #11808 USING DATA FROM THE
THE SURVEY OF PARCEL "A" OF SECTION 19.

THIS CERTIFICATE IS BEING PREPARED BECAUSE THERE IS NO CERTIFICATE OF RECORD.

PLAN VIEW

(SHOW A MINIMUM OF THREE REFERENCE TIES TO DURABLE PHYSICAL OBJECTS,
RELEVANT MONUMENTS, AND PHYSICAL CONDITIONS THAT WILL ENABLE RECOVERY
OF THE CORNER.)

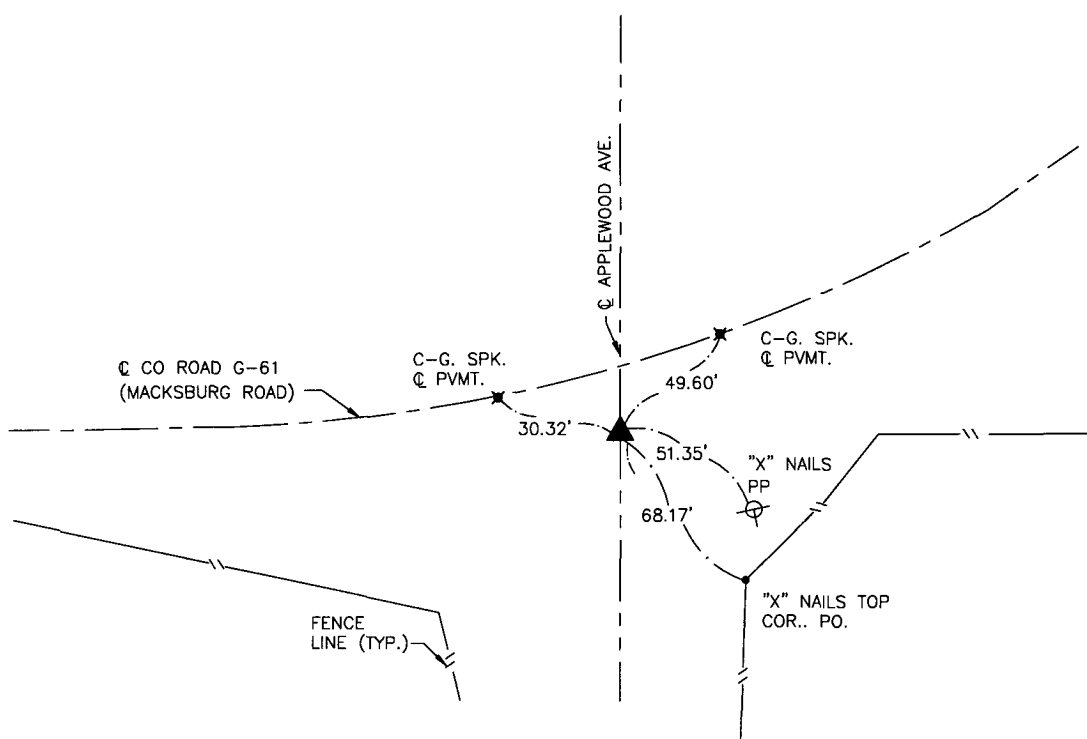
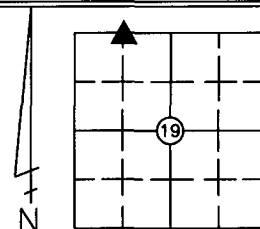

TIES TO NW COR. E1/2 NW1/4 SEC. 19-74-29

I HEREBY CERTIFY THAT THIS LAND SURVEYING DOCUMENT WAS PREPARED
AND THE RELATED SURVEY WORK WAS PERFORMED BY ME OR UNDER MY
DIRECT PERSONAL SUPERVISION AND THAT I AM A DULY LICENSED LAND
SURVEYOR UNDER THE LAWS OF THE STATE OF IOWA.

James E. Norman 3-24-16

JAMES E. NORMAN, L.S. DATE
LICENSE NUMBER 11808

MY LICENSE RENEWAL DATE IS DECEMBER 31, 2017
PAGES OR SHEETS COVERED BY THIS SEAL: SHEET 1 OF 1

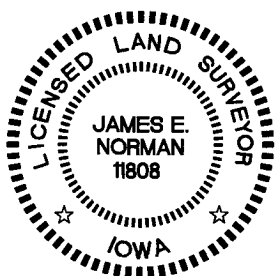

Mid-State Surveying
and Consulting, Inc.

LIST CORNERS TO BE INDEXED

CORNERS	SECTION	TWP.	RANGE
NW E1/2NW	19	74	29

SURVEY FOR: DON SCHUTZ
DATE: 3-21-16