



Document 2016 473

Book 2016 Page 473 Type 06 026 Pages 1
Date 2/25/2016 Time 11:59:44AM
Rec Amt \$7.00

INDX ✓
ANNO
SCAN
CHEK

LISA SMITH, COUNTY RECORDER
MADISON COUNTY IOWA

ABACI CONSULTING INC, 101 NE CIRCLE DR., GRIMES, IA 50111, PH.(515)986-5048

BOUNDARY RETRACEMENT SURVEY

SURVEY PREPARED FOR: John Mills	DRAFTER: VP
OWNER: John Mills 1039 130th Street Dexter, Iowa	DATE: 2/23/16
DATE OF SURVEY FIELDWORK: 2/15/16	REVISION DATE:
	PROJECT NO: 16036

LEGAL DESCRIPTION:

The South 770 feet of the Fractional Southwest Quarter (frSW1/4) of Section Eighteen (18) in Township Seventy-seven (77) North, Range Twenty-nine (29) West of the 5th P.M., Madison County, Iowa.

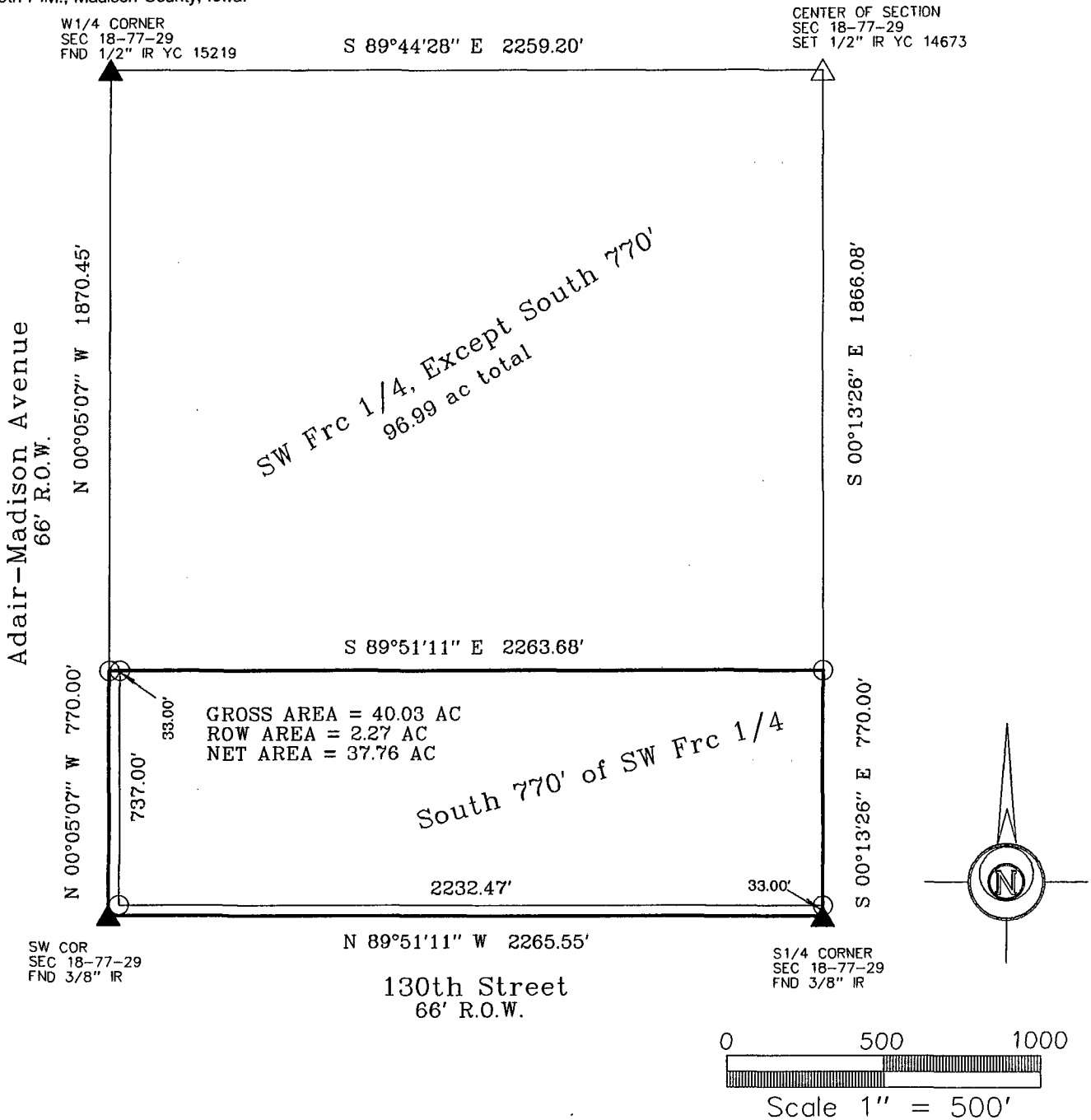

I HEREBY CERTIFY THAT THIS SURVEYING DOCUMENT WAS PREPARED AND THE RELATED WORK WAS PERFORMED BY ME OR UNDER MY DIRECT PERSONAL SUPERVISION, AND THAT I AM A DULY LICENSED PROFESSIONAL LAND SURVEYOR UNDER THE LAWS OF THE STATE OF IOWA.

Mark A. McMurphy 2/24/16
MARK A. MCMURPHY, IOWA LIC. NO. 14674 DATE

MY LICENSE RENEWAL DATE IS DECEMBER 31, 2016.

ADDITIONAL PAGES CERTIFIED (NONE UNLESS INDICATED HERE) This sheet only.

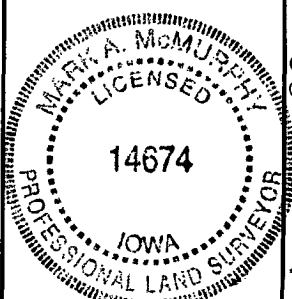

- SYMBOLS LEGEND:**
- R. RECORDED DISTANCE
 - M. MEASURED DISTANCE
 - CORNER MONUMENT FOUND*
 - SET 1/2" DIA. x 24" REBAR W/ CAP # 14674
 - ▲ SECTION CORNER FOUND AS INDICATED
 - △ SET SECTION CORNER, 1/2" DIA X 24" REBAR W/ CAP # 14674

* ALL CAPS ARE YELLOW PLASTIC UNLESS OTHERWISE INDICATED.

PROJECT NO: