



Document 2016 397

Book 2016 Page 397 Type 06 026 Pages 1
Date 2/16/2016 Time 1:03:42PM
Rec Amt \$7.00

INDX ✓
ANNO
SCAN
CHEK

LISA SMITH, COUNTY RECORDER
MADISON COUNTY IOWA

DANIELS LAND SURVEYING, 22598 18TH AVE, NEW VIRGINIA, IA 50210 515-577-2583

RETRACEMENT SURVEY

NW 1/4, SEC. 5, T 74N, R 26W
MADISON COUNTY, IOWA

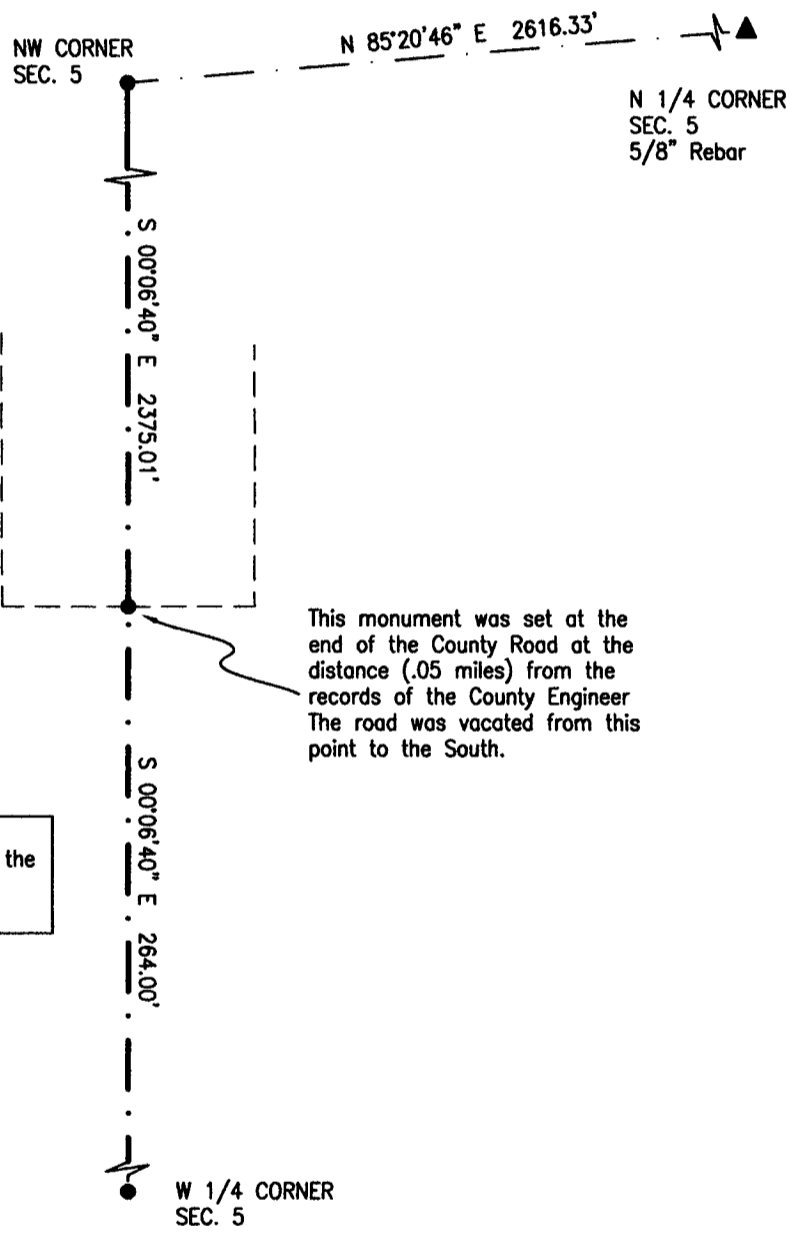
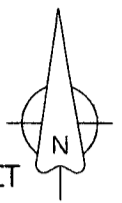
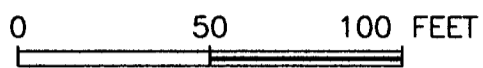

This monument was set at the end of the County Road at the distance (.05 miles) from the records of the County Engineer. The road was vacated from this point to the South.

The purpose of this survey was to locate the end of the County Road.

BASIS OF BEARINGS IS IA RCS ZONE 8

- () - Recorded Distance/Bearing
- County Road Easement
- - - - - Section line

Monuments

- ▲ - Found section corner
- - Set 1/2" red plastic capped rebar, #17532

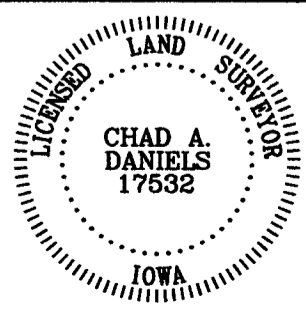

I hereby certify that this surveying document was prepared by me and the related survey work was performed by me or under my direct personal supervision and that I am a duly licensed Land Surveyor under the laws of the State of Iowa.

Signed Chad A. Daniels 2/10/2016
Chad A. Daniels Date

Iowa License No. 17532
My license renewal date is 12-31-2016
Page No.'s covered by this seal: 1