



Document 2016 229

Book 2016 Page 229 Type 06 026 Pages 1

Date 1/27/2016 Time 11:20:56AM

Rec Amt \$7.00

INDX ✓  
ANNO  
SCAN

LISA SMITH, COUNTY RECORDER  
MADISON COUNTY IOWA

CHEK

DANIELS LAND SURVEYING, 22598 18TH AVE, NEW VIRGINIA, IA 50210 515-577-2583

# RETRACEMENT SURVEY BLOCK 6, ORIGINAL TOWN PLAT TRURO, MADISON COUNTY, IOWA

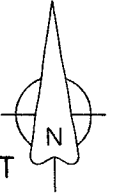

0 50 100 FEET

Retracement Survey of Lots 1, 2, 3, and 4, Block 6, Original Town Plat,  
Town of Truro (formerly called Ego), Madison County, Iowa.

GARFIELD STREET (50')

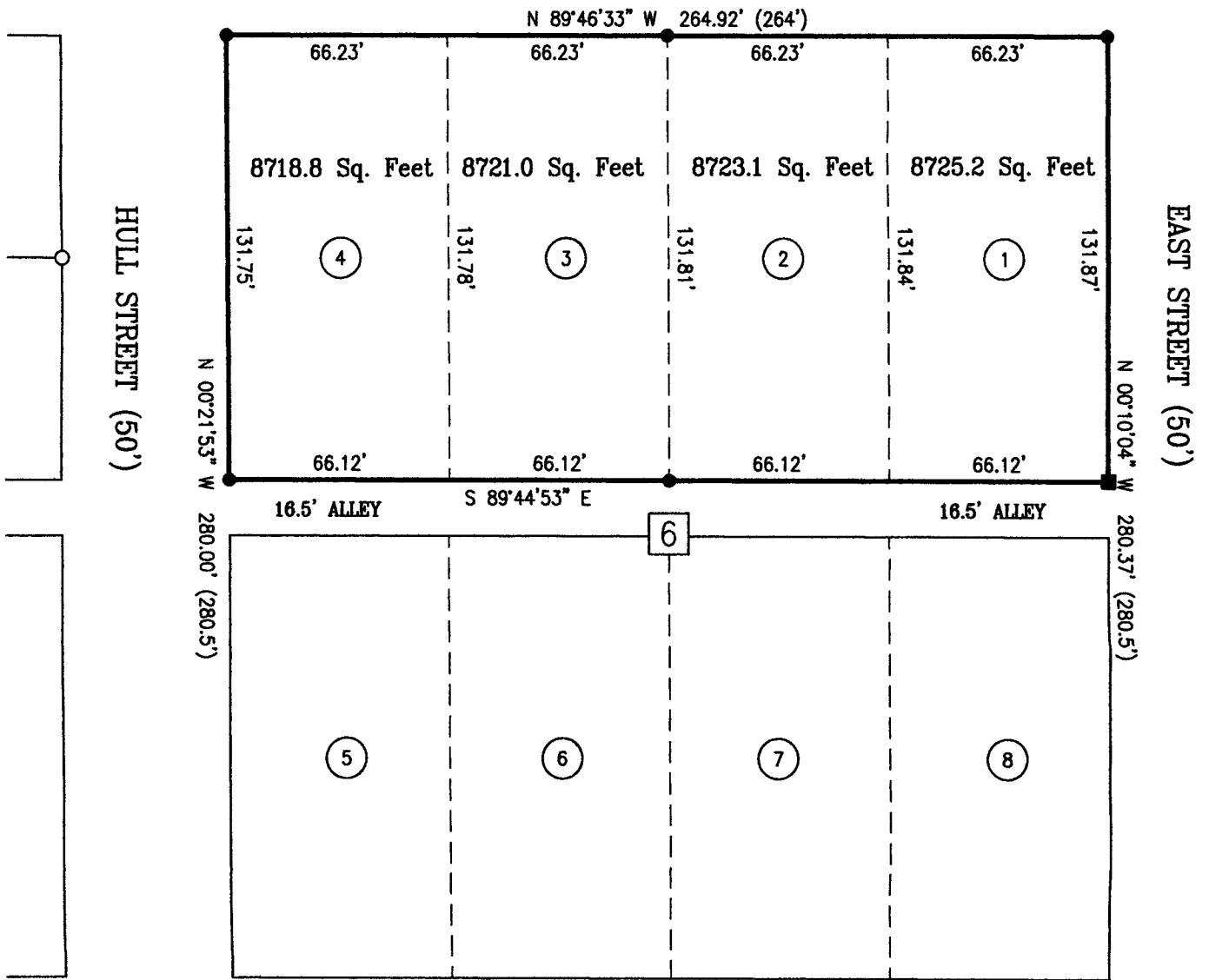

N 89°41'34" W 263.96' (264')

CENTER STREET (50')

BASIS OF BEARINGS IS IA RCS ZONE 8

( ) - Recorded Distance/Bearing

--- Interior Lot Line

--- Section line

### Monuments

- ▲ - Found channel iron post
- - Set 1/2" red plastic capped rebar, #17532
- - Found 1/2" Rebar
- - Found 1/2" YCIR #6808

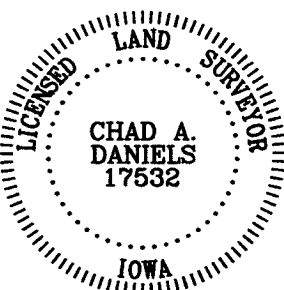

I hereby certify that this surveying document was prepared by me and the related survey work was performed by me or under my direct personal supervision and that I am a duly licensed Land Surveyor under the laws of the State of Iowa.

Signed Chad A. Daniels 1/23/2016  
Chad A. Daniels Date

Iowa License No. 17532  
My license renewal date is 12-31-2016  
Page No.'s covered by this seal: 1

SURVEY FOR AND OWNER: Darla Egli, ETAL, 1553 G64 Hwy, Truro IA 50257

PROJ. NO. 699

DATE OF SURVEY: 01/12/2016

PAGE 1 of 1