



Document 2015 3606

Book 2015 Page 3606 Type 06 026 Pages 1

Date 12/04/2015 Time 4:00:40PM

Rec Amt \$7.00

INDX ✓
ANNO
SCAN
CHEK

LISA SMITH, COUNTY RECORDER
MADISON COUNTY IOWA

PREPARED BY: BOLDMAN SURVEYING CONSULTANTS 521 WEST GREEN STREET WINTERSET IA 50273 PH(515)462-9242

RETRACEMENT SURVEY OF PARCEL "A" NW 1/4 SEC 6, T74N, R26W MADISON COUNTY IOWA AS SHOWN ON PLAT OF SURVEY RECORDED BOOK 2, PAGE 763 MADISON COUNTY RECORDER.

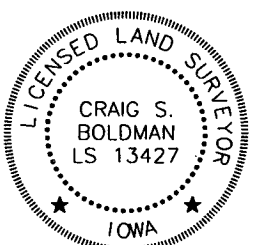
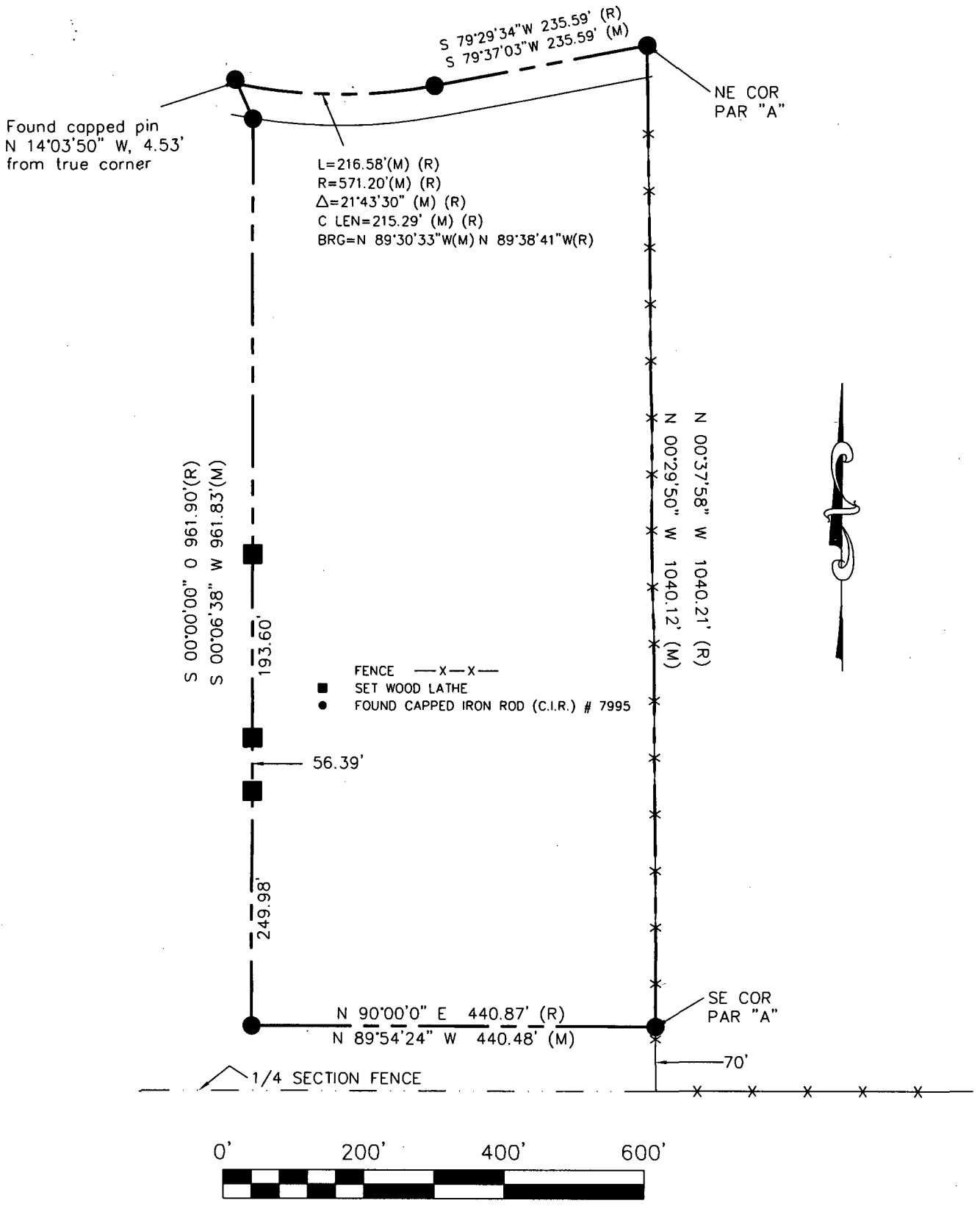

I hereby certify that this land surveying document was prepared and the related survey work was performed by me or under my direct supervision and that I am a duly licensed Land Surveyor under the laws of the State of Iowa

Signature *Craig S. Boldman* Date *12/4/15*

Name Craig S. Boldman P.L.S. No. 13427

Renewal date is December 31, 2016

Pages or sheets covered by this seal *1*

Proprietor: Daniel and Regena Strable

Requested by: Rick Young

Date of Survey: Oct 2, 2015

Project No: 15029