



Document 2015 3549

Book 2015 Page 3549 Type 06 026 Pages 1

Date 11/25/2015 Time 3:17:17PM

Rec Amt \$7.00

INDX ✓

ANNO

SCAN

LISA SMITH, COUNTY RECORDER
MADISON COUNTY IOWA

CHEK

VANCE & HOCHSTETLER, P.C. • CONSULTING ENGINEERS • WINTERSET, IOWA 50273

CHARLES T. VANCE • 110 WEST GREEN ST., WINTERSET, IOWA • (515) 462-3995

JAMES M. HOCHSTETLER • 110 WEST GREEN ST., WINTERSET, IOWA • FAX: (515) 462-9845

PLAT OF SURVEY IN THE SOUTHWEST QUARTER OF THE SOUTHEAST
QUARTER OF SECTION 25, TOWNSHIP 76 NORTH, RANGE 29
WEST OF THE 5TH P.M., MADISON COUNTY, IOWA
OWNED BY DALE E. & NANCY L. TUTTLE

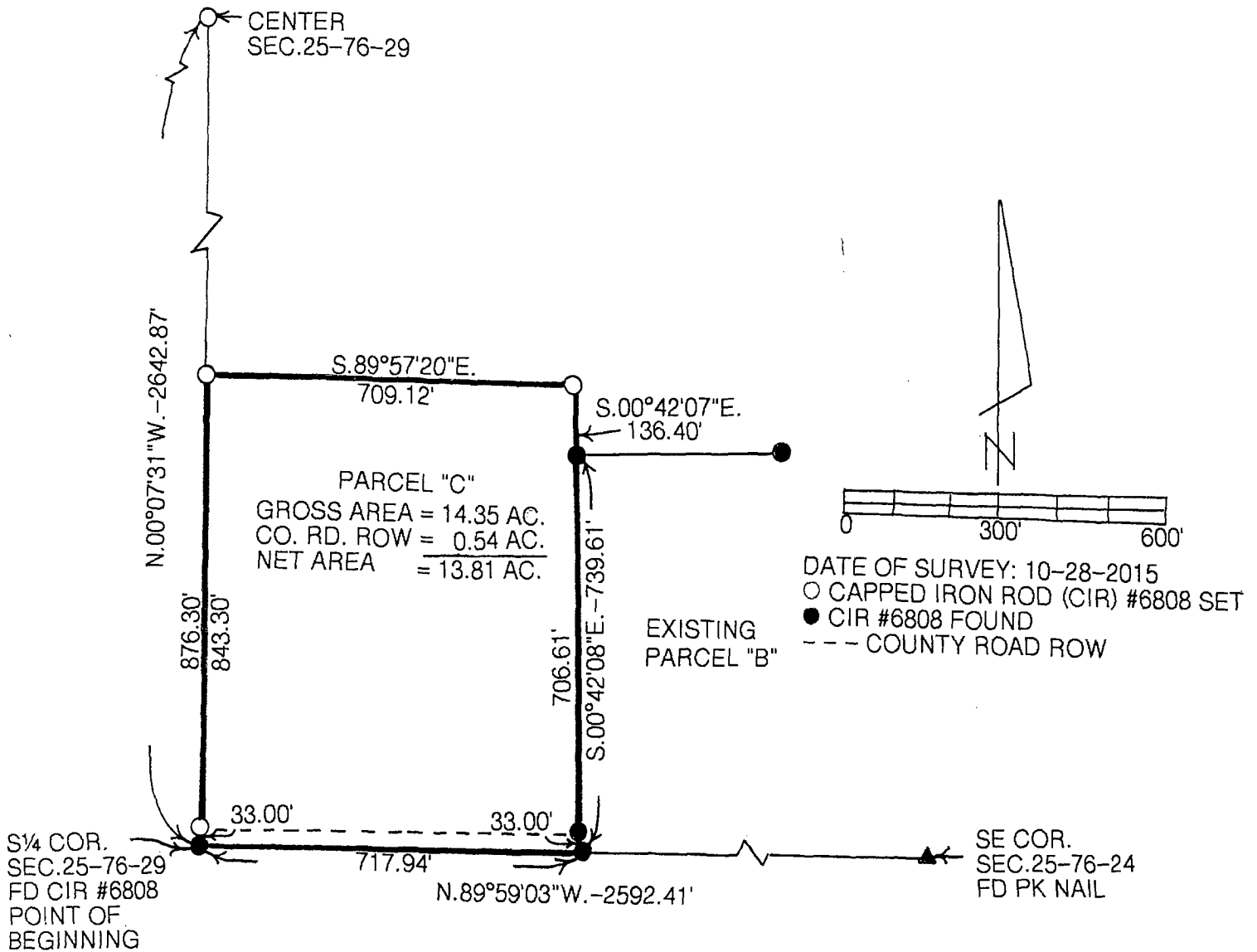

LEGAL DESCRIPTION:

Parcel "C" a part of the Southwest Quarter of the Southeast Quarter of Section 25, Township 76 North, Range 29 West of the 5th P.M., Madison County, Iowa more particularly described as follows:

Beginning at the South Quarter Corner of Section 25, Township 76 North, Range 29 West of the 5th P.M., Madison County, Iowa; thence North 00°07'31" West 876.30 feet along the West line of the Southeast Quarter of said Section 25; thence South 89°57'20" East 709.12 feet; thence South 00°42'07" East 136.40 feet; thence South 00°42'08" East 739.61 feet to a point on the South line of said Southeast Quarter of Section 25; thence North 89°59'03" West 717.94 feet to the Point of Beginning containing 14.35 acres including 0.54 acres of County Road right-of-way.

I hereby certify that this land surveying document was prepared and the related survey work was performed by me or under my direct personal supervision and that I am a duly licensed Land Surveyor under the laws of the State of Iowa.

J. M. Hochstetler
 J.M. HOCHSTETLER
 License number 6808 Date 11/19/15
 My license renewal date is December 31, 2015
 Pages or sheets covered by this seal: 1

LICENSED LAND SURVEYOR
 J. M. HOCHSTETLER
 #6808
 IOWA