



Document 2015 3033

Book 2015 Page 3033 Type 06 026 Pages 1
Date 10/16/2015 Time 11:53:29AM
Rec Amt \$7.00

INDX ✓
ANNO
SCAN
CHEK

LISA SMITH, COUNTY RECORDER
MADISON COUNTY IOWA

VANCE & HOCHSTETLER, P.C. • CONSULTING ENGINEERS • WINTERSET, IOWA 50273

CHARLES T. VANCE • 110 WEST GREEN ST., WINTERSET, IOWA • (515) 462-3995
JAMES M. HOCHSTETLER • 110 WEST GREEN ST., WINTERSET, IOWA • FAX: (515) 462-9845

PLAT OF SURVEY OF LOTS 1 & 2 OF SHAW'S ADDITION TO
THE CITY OF WINTERSET, MADISON COUNTY, IOWA
OWNED BY CHRISTOPHER L. ROBERTS &
MARIAH L. MCDONALD

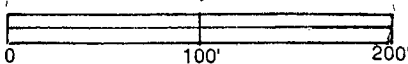
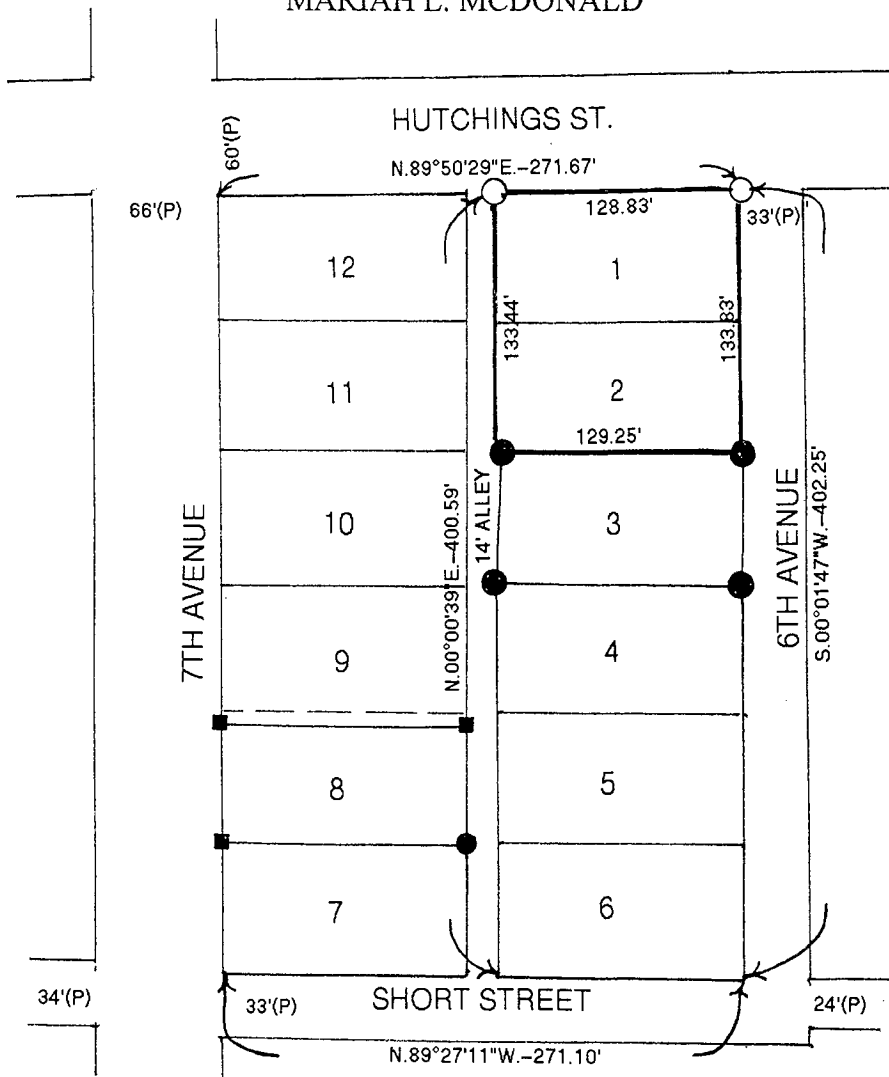

DATE OF SURVEY: 9-30-2015
○ CAPPED IRON ROD (CIR) #6808 SET
● CIR #6808 FOUND
□ 1/2" IRON ROD FOUND
(P) PLATTED

I hereby certify that this land surveying document was prepared and the related survey work was performed by me or under my direct personal supervision and that I am a duly licensed Land Surveyor under the laws of the State of Iowa.

J.M. Hochstetler
J.M. HOCHSTETLER
License number 6808 Date 10/13/15
My license renewal date is December 31, 2015
Pages or sheets covered by this seal: 1

LICENSED LAND SURVEYOR
J. M. HOCHSTETLER
#6808
IOWA