



Document 2015 1598

Book 2015 Page 1598 Type 06 026 Pages 1  
Date 6/10/2015 Time 11:00:30AM  
Rec Amt \$7.00

INDX  
ANNO  
SCAN  
CHEK

LISA SMITH, COUNTY RECORDER  
MADISON COUNTY IOWA

✓ DANIELS LAND SURVEYING, 22598 18TH AVE, NEW VIRGINIA, IA 50210 515-577-2583

# RETRACEMENT SURVEY

SE 1/4 OF THE SE 1/4, SEC. 36, T 76N, R 27W  
MADISON COUNTY, IOWA

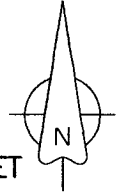

0 200 400 FEET

▲ CENTER, SEC. 36  
60d Spike

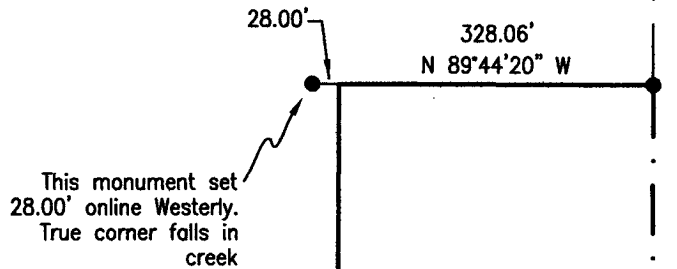

This is a Retracement Survey of the South 64 rods of the E 1/4 of the SE 1/4 of the SE 1/4 of Section 36, Township 76 North, Range 27 West of the 5th P.M., Madison County, Iowa.

AREA  
7.70 Ac (Net)  
0.25 Ac (R.O.W.)  
7.95 Ac (Gross)

S 1/4 COR., SEC. 36  
5/8" Aluminum capped rebar

SE COR., SEC. 36  
5/8" Aluminum capped rebar

2291.90'

327.41'

N 89°44'20" W 2619.31'

BASIS OF BEARINGS IS GEODETIC NORTH

- ( ) - Recorded Distance/Bearing
- 33' County Road Easement
- - - - - Section line
- Monuments**
- ▲ - Found section corner
- - Set 1/2" red plastic capped rebar, #17532

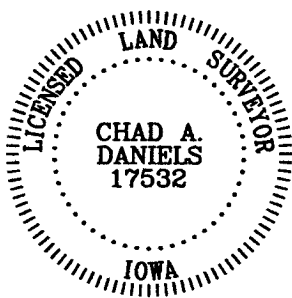

I hereby certify that this surveying document was prepared by me and the related survey work was performed by me or under my direct personal supervision and that I am a duly licensed Land Surveyor under the laws of the State of Iowa.

Signed Chad A. Daniels 6/8/2015  
Chad A. Daniels Date

Iowa License No. 17532  
My license renewal date is 12-31-2016  
Page No.'s covered by this seal: 1