



Document 2015 1436

Book 2015 Page 1436 Type 06 047 Pages 2

Date 5/27/2015 Time 3:25:31PM

Rec Amt \$12.00

INDX
ANNO
SCAN

LISA SMITH, COUNTY RECORDER
MADISON COUNTY IOWA

CHEK

Recorder's Cover Sheet

WIND FARM EASEMENT (Supplemental Exhibit)

Preparer Information:

Steve Dryden, P.O. Box 439, De Soto, IA 50069; 515-834-2059

Taxpayer Information:

N/A

Return Address

MidAmerican Energy Company, Attn: Jamie A. Baker, 4299 Northwest Urbandale Drive,
Urbandale, IA 50322 515-242-3980 *PO BOX 657, DSM, IA 50306*

Grantors:

Lorraine D. Porter, a single person, Trustee of Trust B of the Stanley E. Porter and Lorraine D.
Porter Revocable 1992 A-B Trust

Grantees:

Macksburg Wind Energy LLC

Legal Description: See legal description in Exhibit A of the Memorandum of Wind Farm
Easement Agreement referenced below.

Document or instrument number if applicable:

The attached As-Built drawing is the **Exhibit C** referred to in the Memorandum of Wind Farm
Easement Agreement recorded in **Book 2013 at Page 3291** of the Madison County Records, and
replaces **Exhibit B** attached to that document.

Property # 37

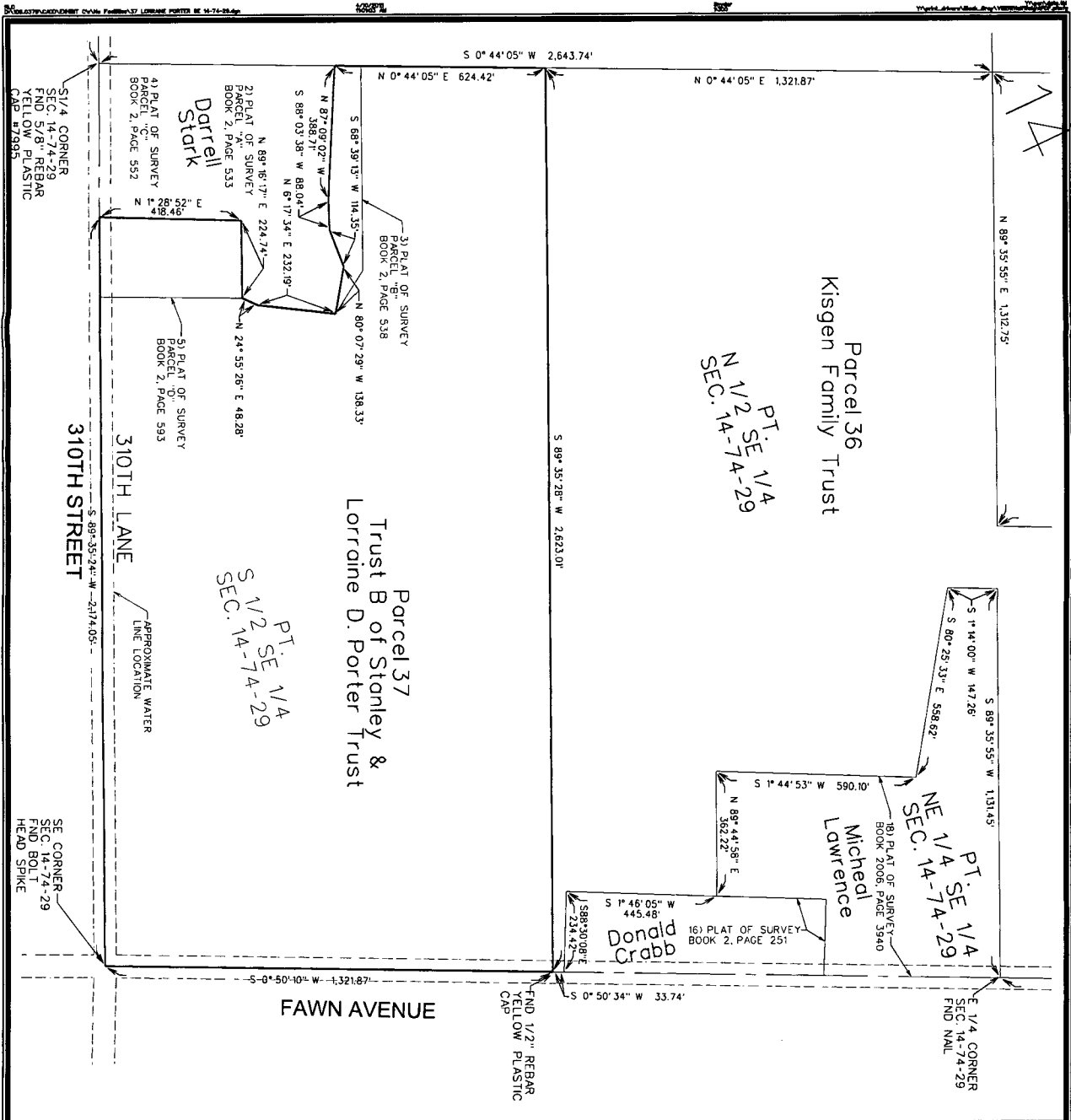

NO WIND ENERGY FACILITIES ARE LOCATED ON OR OVERHANGING THE PROPERTY DEPICTED IN THIS DRAWING. NO METES AND BOUNDINGS DESCRIPTION IS PROVIDED (SEE PARAGRAPH 2 OF THE RECORDED MEMORANDUM OF WIND FARM EASEMENT AGREEMENT, MET TOWER CONSTRUCTION EASEMENT, TURBINE SITE EASEMENT, MET TOWER SITE EASEMENT, ACCESS EASEMENT, COLLECTION FACILITIES EASEMENT OR OVERHANG EASEMENT IS LOCATED ON THE PROPERTY DEPICTED IN THIS DRAWING.

THIS DRAWING SHALL NOT BE CONSTRUED AS A PROPERTY SURVEY. THIS DRAWING SHALL NOT BE USED FOR THE PURPOSE OF TRANSFERRING TITLE TO THE LAND HEREIN DESCRIBED.

LEGEND

- 1 TURBINE WITH NUMBER
- EASEMENT AREA
- COLLECTION LINE
- PROPERTY BOUNDARY
- PRELIMINARY ACCESS ROAD/ GRAVEL LIMITS
- TRANSFORMER
- JUNCTION BOX
- COLLECTION LINE SPLICE LOCATIONS
- TILE REPAIR LOCATION

NOTES

- 1) UNDERGROUND COLLECTION LINES AND TILE CROSSINGS WERE PROVIDED BY MORTENSON CONSTRUCTION. THE ABOVE-GROUND JUNCTION BOXES AND TRANSFORMERS WERE FIELD SURVEYED.
- 2) THE DIMENSIONS SHOWN ON THE EXHIBIT C DRAWINGS TO THE SUPPORTED ELEVATION SHALL, WITH NO CONSIDERATION TO THE LINEAL FEET (L.F.) SHOWN FOR THE COLLECTION LINE CONTAINS, THE CUMULATIVE AMOUNT OF CABLE PATH LENGTH OTHERWISE NOTED.
- 3) THE ACCESS ROAD IS DIMENSIONED FROM THE TURBINE TO THE PROPERTY LINE OR PUBLIC RIGHT-OF-WAY LINE, AS APPLICABLE.
- 4) THE FIELD SURVEY WAS PERFORMED IN OCTOBER THRU DECEMBER 2014.
- 5) EASEMENT SURVEYS AND DIMENSIONS SHOWN PERFORMED USING SPC 1A SOUTH (402) US SURVEY FT. USING THE IAN RN NETWORK, REFERENCE MAD8312011V1EPOCH 2010.001.



ISSUE DATE: 04-10-2015

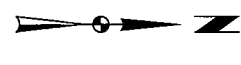

MIDAMERICAN ENERGY COMPANY-MACKSBURG WIND FARM			
EXHIBIT C - PARCEL 37 TRUST B OF STANLEY & LORRAINE D. PORTER TRUST			
	SNYDER & ASSOCIATES, INC.	1751 MADISON AVENUE COUNCIL BLUFFS, IA 51503 712-322-9202 www.snyder-associates.com	
Project No: 108.0379	Sheet 1 of 1	Project No: 108.0379	Sheet 1 of 1