



Document 2015 1430

Book 2015 Page 1430 Type 06 047 Pages 2  
Date 5/27/2015 Time 3:23:41PM  
Rec Amt \$12.00

✓ INDEX  
✓ ANNO  
SCAN

LISA SMITH, COUNTY RECORDER  
MADISON COUNTY IOWA

CHEK

### Recorder's Cover Sheet

WIND FARM EASEMENT (Supplemental Exhibit)

#### Preparer Information:

Steve Dryden, P.O. Box 439, De Soto, IA 50069; 515-834-2059

#### Taxpayer Information:

N/A

#### ✓ Return Address

MidAmerican Energy Company, Attn: Jamie A. Baker, 4299 Northwest Urbandale Drive,  
Urbandale, IA 50322 515-242-3980 *PO BOX 657, DSM IA 50306*

#### Grantors:

Woodson Family Farms LLC

#### Grantees:

Macksburg Wind Energy LLC

**Legal Description:** See Easement descriptions on attached As-Built drawings (Exhibit C)

#### Document or instrument number if applicable:

The attached As-Built drawing is the **Exhibit C** referred to in the Memorandum of Wind Farm Easement Agreement recorded in **Book 2013 at Page 3075** of the Madison County Records, and replaces **Exhibit B** attached to that document.

Property # 27

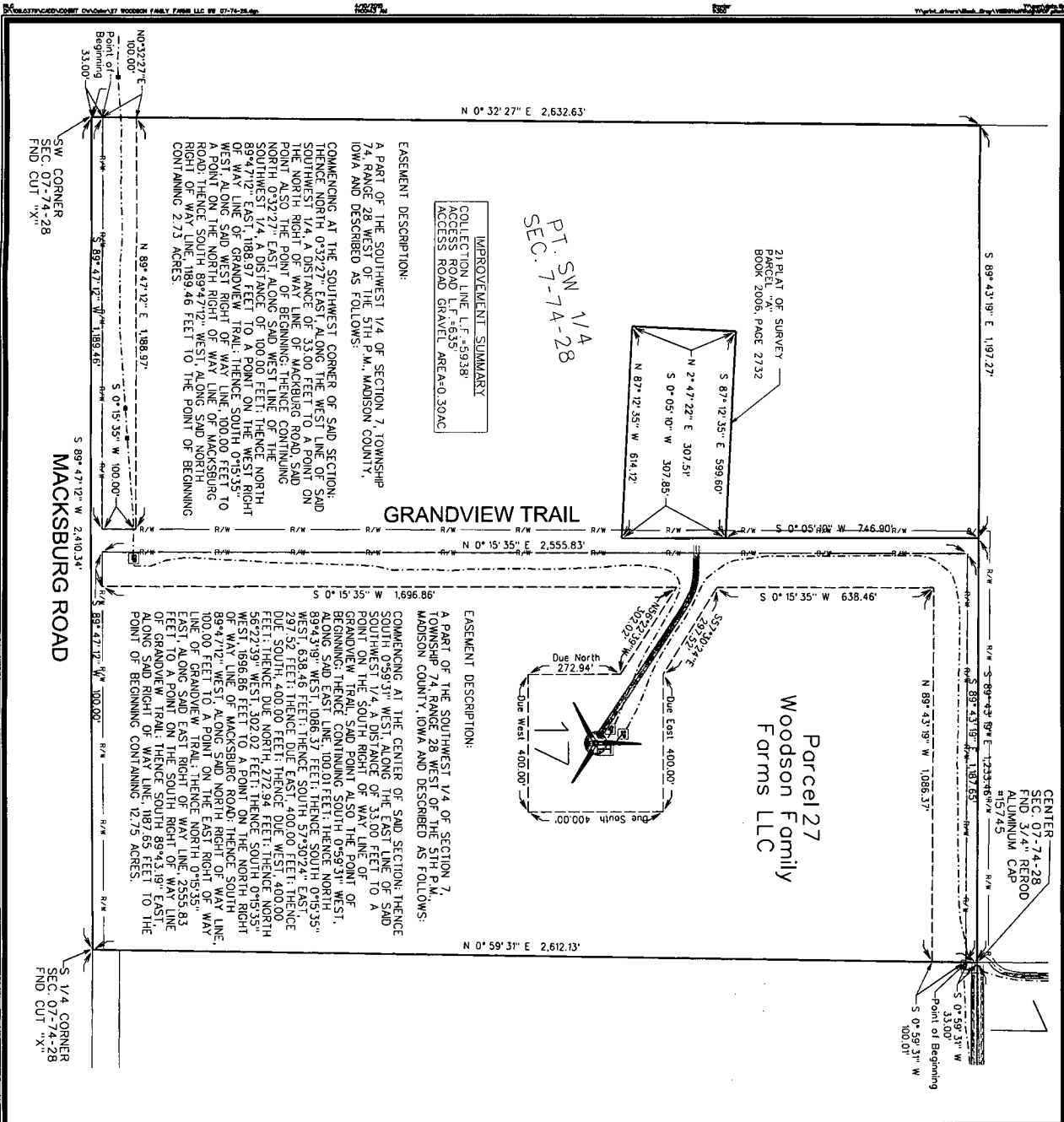

**LEGEND**

- TURBINE WITH NUMBER
- EASEMENT AREA
- COLLECTION LINE
- PROPERTY BOUNDARY
- PRELIMINARY ACCESS ROAD/ TRANSFORMER
- JUNCTION BOX
- COLLECTION LINE SPLICE LOCATIONS
- TILE REPAIR LOCATION

**NOTES**

- UNDERGROUND COLLECTION LINES AND THE CROSSINGS WERE PROVIDED BY MORITZER CONSTRUCTION. THE ABOVE-GROUND JUNCTION BOXES AND TRANSFORMERS WERE FIELD SURVEYED.
- THE DIMENSIONS SHOWN ON THE EXHIBIT C DRAWINGS ARE MEASURED HORIZONTALLY, WITH NO CONSIDERATION TO SLOPE OR ELEVATION.
- THE LINEAL FEET (L.F.) SHOWN FOR THE COLLECTION LINE CONTAINS THE CUMULATIVE AMOUNT OF CABLE PATH UNLESS OTHERWISE NOTED.
- THE ACCESS ROAD IS DIMENSIONED FROM THE TURBINE TO THE PROPERTY LINE OR PUBLIC RIGHT-OF-WAY LINE, AS APPLICABLE.
- THE FIELD SURVEY WAS PERFORMED IN OCTOBER THROUGH DECEMBER 2015.
- EASEMENT SURVEYS AND DIMENSIONS SHOWN PERFORMED USING SPC 1A SOUTH (1402) US SURVEY FT. USING THE 1A, RTM NET WORK, REFERENCEING MAD83(2011)EPOCH 2010.00.

**SCALE (FEET)**

0 300

ISSUE DATE: 04-10-2015