



Document 2015 1426

Book 2015 Page 1426 Type 06 047 Pages 2
Date 5/27/2015 Time 3:21:14PM
Rec Amt \$12.00

✓ INDX
✓ ANNO
SCAN
CHEK

LISA SMITH, COUNTY RECORDER
MADISON COUNTY IOWA

Recorder's Cover Sheet

WIND FARM EASEMENT (Supplemental Exhibit)

Preparer Information:

Steve Dryden, P.O. Box 439, De Soto, IA 50069; 515-834-2059

Taxpayer Information:

N/A

✓ **Return Address**

MidAmerican Energy Company, Attn: Jamie A. Baker, 4299 Northwest Urbandale Drive,
Urbandale, IA 50322 515-242-3980 *PO Box 697, DSM IA 50306*

Grantors:

Ronald R. Kirkland and Denise L. Kirkland, husband and wife, as joint tenants with full rights of survivorship and not as tenants in common

Grantees:

Macksburg Wind Energy LLC

Legal Description: See legal description in Exhibit A of the Memorandum of Wind Farm Easement Agreement referenced below.

Document or instrument number if applicable:

The attached As-Built drawing is the **Exhibit C** referred to in the Memorandum of Wind Farm Easement Agreement recorded in **Book 2013 at Page 2980** of the Madison County Records, and replaces **Exhibit B** attached to that document.

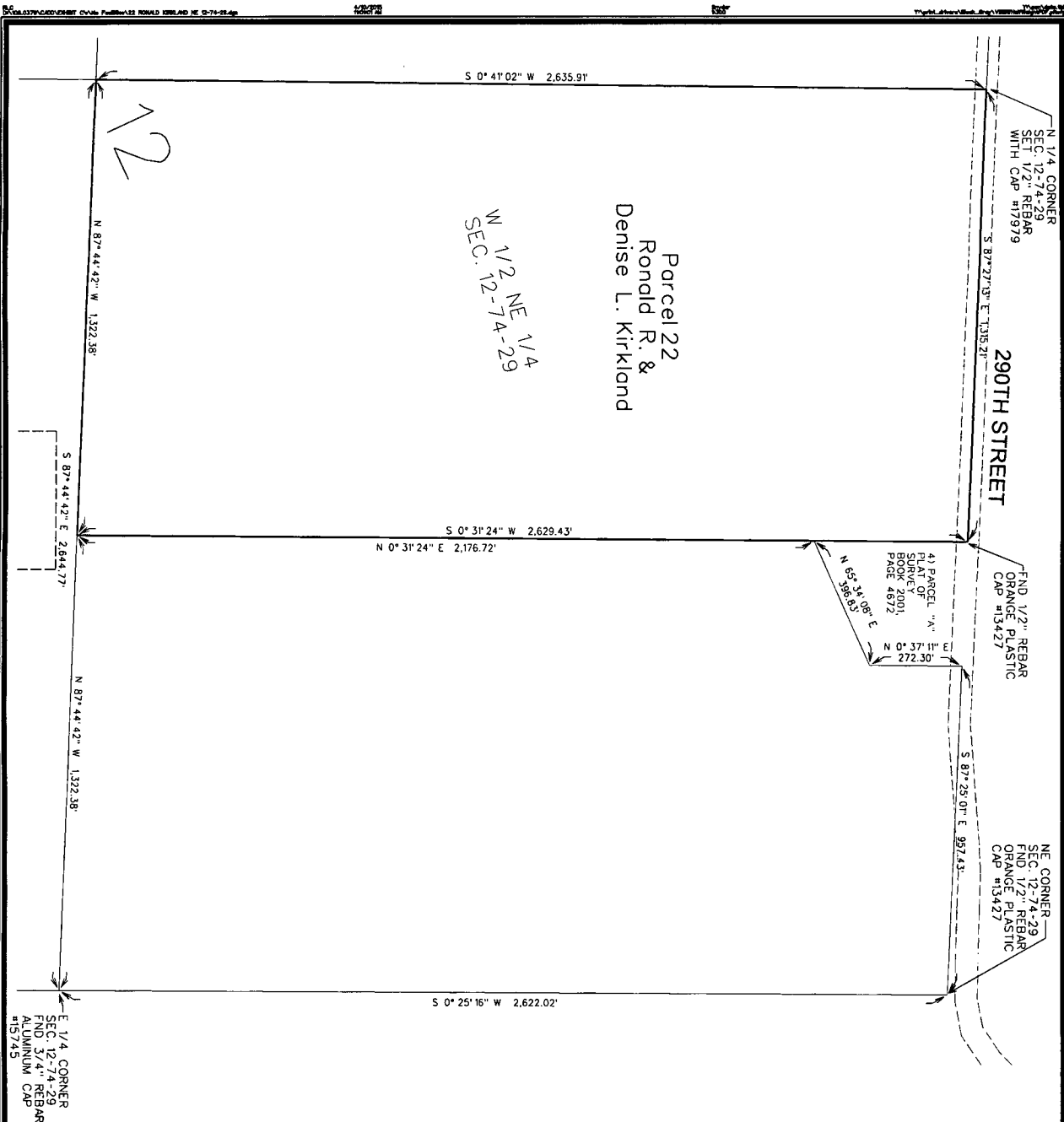

NO WIND ENERGY FACILITIES ARE LOCATED ON OR OVERHANGING THE PROPERTY DEPICTED IN THIS DRAWING. NO METES AND BOUNDS DESCRIPTION IS PROVIDED (SEE PARAGRAPH 2 OF THE RECORDED MEMORANDUM OF WIND FARM EASEMENT AGREEMENT) BECAUSE NO CONSTRUCTION EASEMENT, TURBINE SITE EASEMENT, MET TOWER SITE EASEMENT, ACCESS EASEMENT, COLLECTION FACILITIES EASEMENT OR OVERHANG EASEMENT IS LOCATED ON THE PROPERTY DEPICTED IN THIS DRAWING.

THIS DRAWING SHALL NOT BE CONSTRUED AS A PROPERTY SURVEY. THIS DRAWING SHALL NOT BE USED FOR THE PURPOSE OF TRANSFERRING TITLE TO THE LAND HEREIN DESCRIBED.

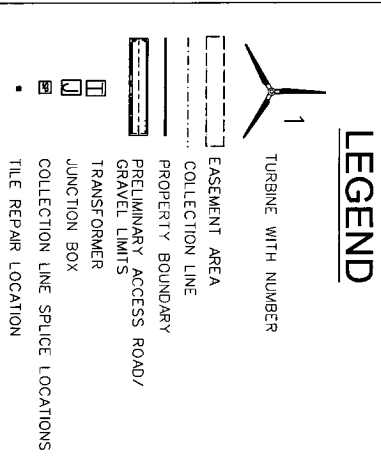

- ### NOTES
- 1) UNDERGROUND COLLECTION LINES AND TIE CROSSINGS WERE PROVIDED BY MORITSON CONSTRUCTION. THE ABOVE-GROUND JUNCTION BOXES AND TRANSFORMERS WERE FIELD SURVEYED.
 - 2) THE DIMENSIONS SHOWN ON THE EXHIBIT C DRAWINGS ARE MEASURED HORIZONTALLY, WITH NO CONSIDERATION TO SLOPE OR ELEVATION.
 - 3) THE LINEAL FEET (L.F.) SHOWN FOR THE COLLECTION LINE CONTAINS THE CUMULATIVE AMOUNT OF CABLE PATH LENGTH ON THE PROPERTY SHOWN IN THE EXHIBIT UNLESS OTHERWISE NOTED.
 - 4) THE ACCESS ROAD IS DIMENSIONED FROM THE TURBINE TO THE PROPERTY LINE OR PUBLIC RIGHT-OF-WAY LINE, AS APPLICABLE.
 - 5) THE FIELD SURVEY WAS PERFORMED IN OCTOBER THRU DECEMBER 2015.
 - 6) EASEMENT SURVEYS AND DIMENSIONS SHOWN PERFORMED USING SPC 1A SOUTH (1402) US SURVEY FT. USING THE 2010.001.
 - 7) RTN NETWORK REFERENCE: M083(201)X1EPOCH

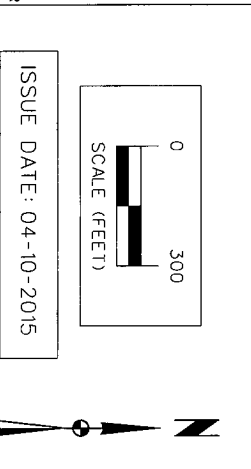

	MIDAMERICAN ENERGY COMPANY-MACKSBURG WIND FARM EXHIBIT C - PARCEL 22 RONALD R. & DENISE L. KIRKLAND		<table border="1"> <thead> <tr> <th>MARK</th> <th>REVISION</th> <th>DATE</th> <th>BY</th> </tr> </thead> <tbody> <tr> <td> </td> <td> </td> <td> </td> <td> </td> </tr> </tbody> </table>	MARK	REVISION	DATE	BY				
	MARK	REVISION	DATE	BY							
	SNYDER & ASSOCIATES, INC. 1751 MADISON AVENUE COUNCIL BLUFFS, IA 51503 712-322-3202 www.snyder-associates.com	<table border="1"> <tr> <td>Engineer: _____</td> <td>Checked By: MLS</td> <td>Scale: 1"= 300'</td> </tr> <tr> <td>Technician: RLC</td> <td>Date: 12-01-2014</td> <td>Field Bk: Pg: _____</td> </tr> </table>	Engineer: _____	Checked By: MLS	Scale: 1"= 300'	Technician: RLC	Date: 12-01-2014	Field Bk: Pg: _____			
Engineer: _____	Checked By: MLS	Scale: 1"= 300'									
Technician: RLC	Date: 12-01-2014	Field Bk: Pg: _____									

Project No: 108.0379 Sheet 1 of 1