



Document 2015 1416

Book 2015 Page 1416 Type 06 047 Pages 2

Date 5/27/2015 Time 3:15:48PM

Rec Amt \$12.00

✓ INDX
✓ ANNO
SCAN

LISA SMITH, COUNTY RECORDER
MADISON COUNTY IOWA

CHEK

Recorder's Cover Sheet

WIND FARM EASEMENT (Supplemental Exhibit)

Preparer Information:

Steve Dryden, P.O. Box 439, De Soto, IA 50069; 515-834-2059

Taxpayer Information:

N/A

E/Return Address

MidAmerican Energy Company, Attn: Jamie A. Baker, 4299 Northwest Urbandale Drive,
Urbandale, IA 50322 515-242-3980 *PO BOX 657, DSM IA 50306*

Grantors:

Cary Alan White and Carol A. White, husband and wife, as joint tenants with full rights of survivorship and not as tenants in common

Grantees:

Macksburg Wind Energy LLC

Legal Description: See Easement descriptions on attached As-Built drawings (Exhibit C)

Document or instrument number if applicable:

The attached As-Built drawing is the **Exhibit C** referred to in the Memorandum of Wind Farm Easement Agreement recorded in **Book 2013 at Page 2974** of the Madison County Records, and replaces **Exhibit B** attached to that document.

Property # 09

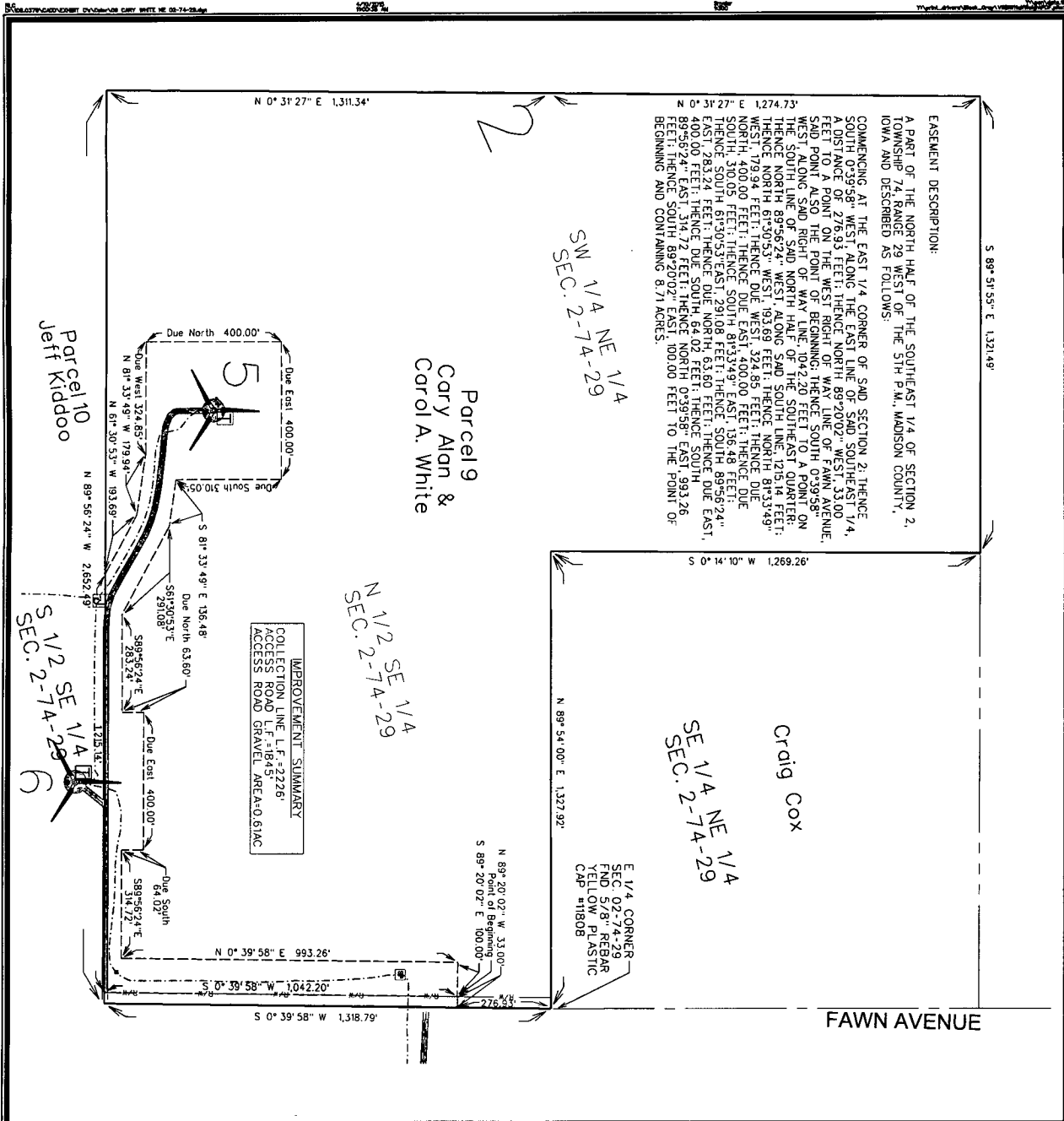

THIS DRAWING SHALL NOT BE CONSTRUED AS A PROPERTY SURVEY. THE OWNERS OF THE INTERESTS AND BOUNDS EASEMENT RIGHTS IN THIS DRAWING ARE TO BE USED FOR THE PURPOSE OF TRANSFERRING TITLE TO THE LAND HEREIN DESCRIBED.

LEGEND

- 1 TURBINE WITH NUMBER
- EASEMENT AREA
- COLLECTION LINE
- PROPERTY BOUNDARY
- PRELIMINARY ACCESS ROAD/ GRAVEL LIMITS
- TRANSFORMER
- JUNCTION BOX
- COLLECTION LINE SPACE LOCATIONS
- TILE REPAIR LOCATION

NOTES

- 1) UNDERGROUND COLLECTION LINES AND TILE CROSSINGS WERE PROVIDED BY MORTENSON CONSTRUCTION. THE ABOVE-GROUND JUNCTION BOXES AND TRANSFORMERS WERE FIELD SURVEYED.
- 2) THE DIMENSIONS SHOWN ON THE EXHIBIT C DRAWINGS ARE MEASURED HORIZONTALLY, WITH NO CONSIDERATION TO SLOPE OR ELEVATION.
- 3) THE LINEAL FEET (L.F.) SHOWN FOR THE COLLECTION LINE CONTAINS THE CUMULATIVE AMOUNT OF CABLE PATH LENGTH ON THE PROPERTY SHOWN IN THE EXHIBIT UNLESS OTHERWISE NOTED.
- 4) THE ACCESS ROAD IS DIMENSIONED FROM THE TURBINE AS APPLICABLE.
- 5) THE FIELD SURVEY WAS PERFORMED IN OCTOBER THRU DECEMBER 2014.
- 6) EASEMENT SURVEYS AND DIMENSIONS SHOW PERFORMED USING SPC 1A SOUTH (1402) US SURVEY FT. USING THE 2010 DATUM.

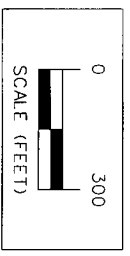

ISSUE DATE: 04-10-2015

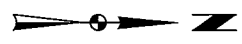

	MIDAMERICAN ENERGY COMPANY-MACKSBURG WIND FARM EXHIBIT C - PARCEL #09 CARY WHITE		MARK REVISION DATE BY	
	SNYDER & ASSOCIATES, INC. 1751 MADISON AVENUE COUNCIL BLUFFS, IA 51503 712-322-3202 www.snyder-associates.com	Project No: 108.0379	Engineer: RLC Checked By: MLS Date: 12-01-2014 Field Bl: Pp	Scale: 1"= 300' Sheet 1 of 1