



Document 2015 1120

Book 2015 Page 1120 Type 06 026 Pages 1
Date 5/01/2015 Time 3:09 PM
Rec Amt \$7.00

INDX ✓
ANNO
SCAN
CHEK

LISA SMITH, COUNTY RECORDER
MADISON COUNTY IOWA

VANCE & HOCHSTETLER, P.C. • CONSULTING ENGINEERS • WINTERSET, IOWA 50273

15-485

CHARLES T. VANCE • 110 WEST GREEN ST., WINTERSET, IOWA • (515) 462-3995
JAMES M. HOCHSTETLER • 110 WEST GREEN ST., WINTERSET, IOWA • FAX: (515) 462-9845

PLAT OF SURVEY OF THE EAST ELEVEN (11) FEET OF THE NORTH HALF (½)
OF LOT TWO (2) IN BLOCK FIVE (5) OF WEST ADDITION TO THE
TOWN OF WINTERSET, MADISON COUNTY, IOWA
OWNED BY JOHN KUSTER.

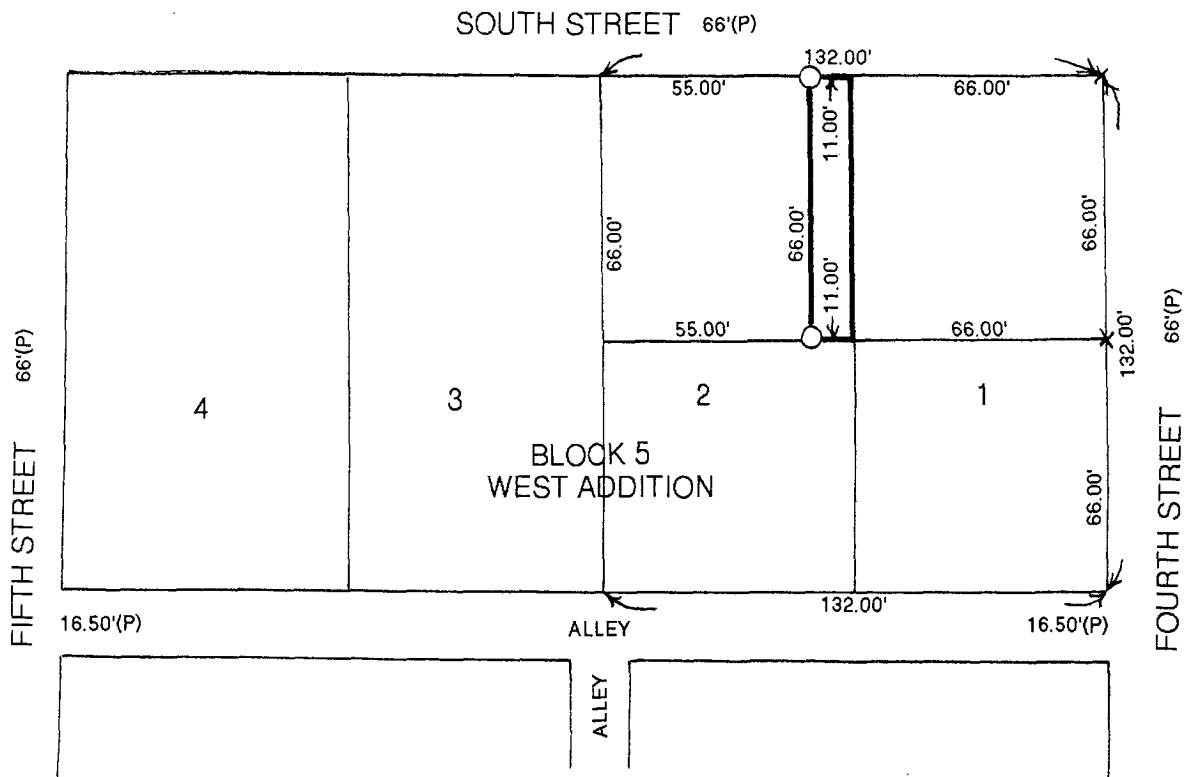

I hereby certify that this land surveying document was prepared and the related survey work was performed by me or under my direct personal supervision and that I am a duly licensed Land Surveyor under the laws of the State of Iowa.

J.M. Hochstetler
J.M. HOCHSTETLER
License number 6808 Date 4/27/15
My license renewal date is December 31 2015
Pages or sheets covered by this seal: 1

LICENSED LAND SURVEYOR
J. M. HOCHSTETLER
#8808
IOWA

0 50' 100'

DATE OF SURVEY: 4-15-2015
○ CAPPED IRON PIN (CIR) #6808 SET
(P) PLATTED DISTANCE