



Document 2014 GW1544

Book 2014 Page 1544 Type 43 001 Pages 5  
Date 6/30/2014 Time 2:08 PM  
Rec Amt \$.00

INDX  
ANNO  
SCAN  
CHEK

LISA SMITH, COUNTY RECORDER  
MADISON COUNTY IOWA

**REAL ESTATE TRANSFER - GROUNDWATER HAZARD STATEMENT  
TO BE COMPLETED BY TRANSFEROR**

**TRANSFEROR:**

Name Sharon R. Santoro

Address 1617 Juniper Ct Earlham IA 50072-8649  
Number and Street or RR City, Town or P.O. State Zip

**TRANSFeree:**

Name Seth A. Kilson

Address 1233 Prairie Dr. #279 West Des Moines IA 50265  
Number and Street or RR City, Town or P.O. State Zip

Address of Property Transferred:

1617 Juniper Court Earlham IA 50072  
Number and Street or RR City, Town or P.O. State Zip

Legal Description of Property: (Attach if necessary)

**Lot Seven (7) of Juniper Estates, located in the Southeast Quarter (1/4) of the Southeast Quarter (1/4) of Section Thirty-Three (33), Township Seventy-seven (77) North, Range Twenty-eight (28) West of the 5th P.M., and in the Northeast Fractional Quarter (1/4) of the Northeast Quarter (1/4) of Section Four (4), Township Seventy-six (76) North, Range Twenty-eight (28) West of the 5th P.M., Madison County, Iowa.**

**1. Wells (check one)**

- There are no known wells situated on this property.
- There is a well or wells situated on this property. The type(s), location(s) and legal status are stated below or set forth on an attached separate sheet, as necessary.

**2. Solid Waste Disposal (check one)**

- There is no known solid waste disposal site on this property.
- There is a solid waste disposal site on this property and information related thereto is provided in Attachment #1, attached to this document.

**3. Hazardous Wastes (check one)**

- There is no known hazardous waste on this property.
- There is hazardous waste on this property and information related thereto is provided in Attachment #1, attached to this document.

**4. Underground Storage Tanks (check one)**

- There are no known underground storage tanks on this property. (Note exclusions such as small farm and residential motor fuel tanks, most heating oil tanks, cisterns and septic tanks, in instructions.)
- There is an underground storage tank on this property. The type(s), size(s) and any known substance(s) contained are listed below or on an attached separate sheet, as necessary.

**5. Private Burial Site (check one)**

- There are no known private burial sites on this property.
- There is a private burial site on this property. The location(s) of the site(s) and known identifying information of the decedent(s) is stated below or on an attached separate sheet, as necessary.

**6. Private Sewage Disposal System (check one)**

- All buildings on this property are served by a public or semi-public sewage disposal system.
- This transaction does not involve the transfer of any building which has or is required by law to have a sewage disposal system.
- There is a building served by private sewage disposal system on this property or a building without any lawful sewage disposal system. A certified inspector's report is attached which documents the condition of the private sewage disposal system and whether any modifications are required to conform to standards adopted by the Department of Natural Resources. A certified inspection report must be accompanied by this form when recording.
- There is a building served by private sewage disposal system on this property. Weather or other temporary physical conditions prevent the certified inspection of the private sewage disposal system from being conducted. The buyer has executed a binding acknowledgment with the county board of health to conduct a certified inspection of the private sewage disposal system at the earliest practicable time and to be responsible for any required modifications to the private sewage disposal system as identified by the certified inspection. A copy of the binding acknowledgment is attached to this form.
- There is a building served by private sewage disposal system on this property. The buyer has executed a binding acknowledgment with the county board of health to install a new private sewage disposal system on this property within an agreed upon time period. A copy of the binding acknowledgment is provided with this form.
- There is a building served by private sewage disposal system on this property. The building to which the sewage disposal system is connected will be demolished without being occupied. The buyer has executed a binding acknowledgment with the county board of health to demolish the building within an agreed upon time period. A copy of the binding acknowledgment is provided with this form. [Exemption #9]
- This property is exempt from the private sewage disposal inspection requirements pursuant to the following exemption [Note: for exemption #9 use prior check box]: \_\_\_\_\_.
- The private sewage disposal system has been installed within the past two years pursuant to permit number \_\_\_\_\_.

**Information required by statements checked above should be provided here or on separate sheets attached hereto:**

---



---



---



---

**I HEREBY DECLARE THAT I HAVE REVIEWED THE INSTRUCTIONS FOR THIS FORM**

**AND THAT THE INFORMATION STATED ABOVE IS TRUE AND CORRECT.**

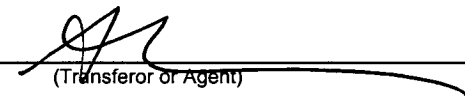
Signature:  Telephone No.: 515 494 0515  
(Transferor or Agent)



Closing atty.

**Time of Transfer Inspection Report (DNR Form 542-0191)**

Property information

Current owner Sharon Santoro  
Buyer \_\_\_\_\_ Realtor Iowa Realty - Kevin Howe  
Mailing address \_\_\_\_\_

Site Address/County 1617 Juniper Ln Earlham, Ia 50072  
Legal Description \_\_\_\_\_ Madison

No. of bedrooms 3 Last occupied? weekends Records available yes

Permit/installation date 10-5-11 Separation distances ok/ no? OK  
→ 055-11

Septic system information

Septic tank(s): size new 2 1/2 yrs ago 1500 material concrete condition good  
Tank pumped? no date \_\_\_\_\_ licensed pumper \_\_\_\_\_  
Septic/trash/processing tank: size \_\_\_\_\_ material \_\_\_\_\_ condition \_\_\_\_\_  
Tank pumped? \_\_\_\_\_ date \_\_\_\_\_ licensed pumper \_\_\_\_\_

Aerobic treatment unit (ATU) mfg \_\_\_\_\_ size \_\_\_\_\_  
Tank pumped? \_\_\_\_\_ date \_\_\_\_\_ licensed pumper \_\_\_\_\_  
Maintenance contract? \_\_\_\_\_ expiration date \_\_\_\_\_ service provider \_\_\_\_\_  
Condition \_\_\_\_\_

Pump tanks/vaults: type \_\_\_\_\_ size \_\_\_\_\_ condition \_\_\_\_\_

Distribution system: distribution box Plastic outlets used 10 condition Good  
To-sand fltr Header pipe(s) 6 # of lines 6 Pressure dosed? \_\_\_\_\_

Secondary treatment:  
length of absorption fields \_\_\_\_\_ determined by \_\_\_\_\_  
condition of fields \_\_\_\_\_ determined by \_\_\_\_\_  
type of trench material \_\_\_\_\_

Size of sand filter 18' X 40' determined by map + Probing  
Vent pipes above grade? yes discharge pipe located? yes  
Effluent sample taken? no Results no discharge

Media filters: type \_\_\_\_\_  
Maintenance contract? \_\_\_\_\_ expiration date \_\_\_\_\_ service provider \_\_\_\_\_  
Condition \_\_\_\_\_

NPDES General Permit No. 4: required? \_\_\_\_\_ permitted? \_\_\_\_\_ NOI provided \_\_\_\_\_



### Time of Transfer Inspection Report

Other components:  
 Alarms \_\_\_\_\_ Working? \_\_\_\_\_ disinfection \_\_\_\_\_ working? \_\_\_\_\_  
 Control box \_\_\_\_\_ Timers \_\_\_\_\_ inspection ports \_\_\_\_\_  
 Other components \_\_\_\_\_

#### Overall condition of the private sewage disposal system

Report system status The septic system at 1617 Juniper Ln. tank was at correct level when opened

Explain (attach additional pages as needed): Carlham, Ia. 50072 - is in good working cond. The septic tank was opened & inspected

Comments: has 2 comp. & intake & outflow baffles are in place. The sand filter was probed & box checked & no sewage was on ground level on 6-13-14

Site status at conclusion of Time of Transfer inspection: also all grey water goes to system on 6-13-14

- Verify that controls are set on the appropriate mode.
- Power is on to all components.
- Revisit all components to verify lids are secure.
- Gather all tools for removal from the site.
- Verify that no sewage is on the ground surface. none on 6-13-14

Done  
Done

Using this worksheet, write a narrative report of the inspection results and attach a site sketch.

This report indicates the condition of the private sewage disposal system at the time of the inspection. It does not guarantee that it will continue to function satisfactorily.

Signature of Certified inspector: John W. Mather Date: 6-13-2014  
 Name (print): JOHN MATHER Certificate #: 8979  
 Address: SEPTIC TANK PUMPING  
1509 St. Hwy. 92  
 Phone # 515-462-2624 Winterset, IA 50273-8411

Provide a copy of this report, the narrative report and sketch to the seller/agent, buyer/agent, the county sanitarian/environmental health office, county Recorder in the county the inspection was conducted and to;

Iowa DNR Onsite Wastewater Program  
 502 E. 9<sup>th</sup> St.  
 Des Moines, IA 50319

Permit # 055-11  
Inspection 10/5/11  
1617 Juniper St. E.N.

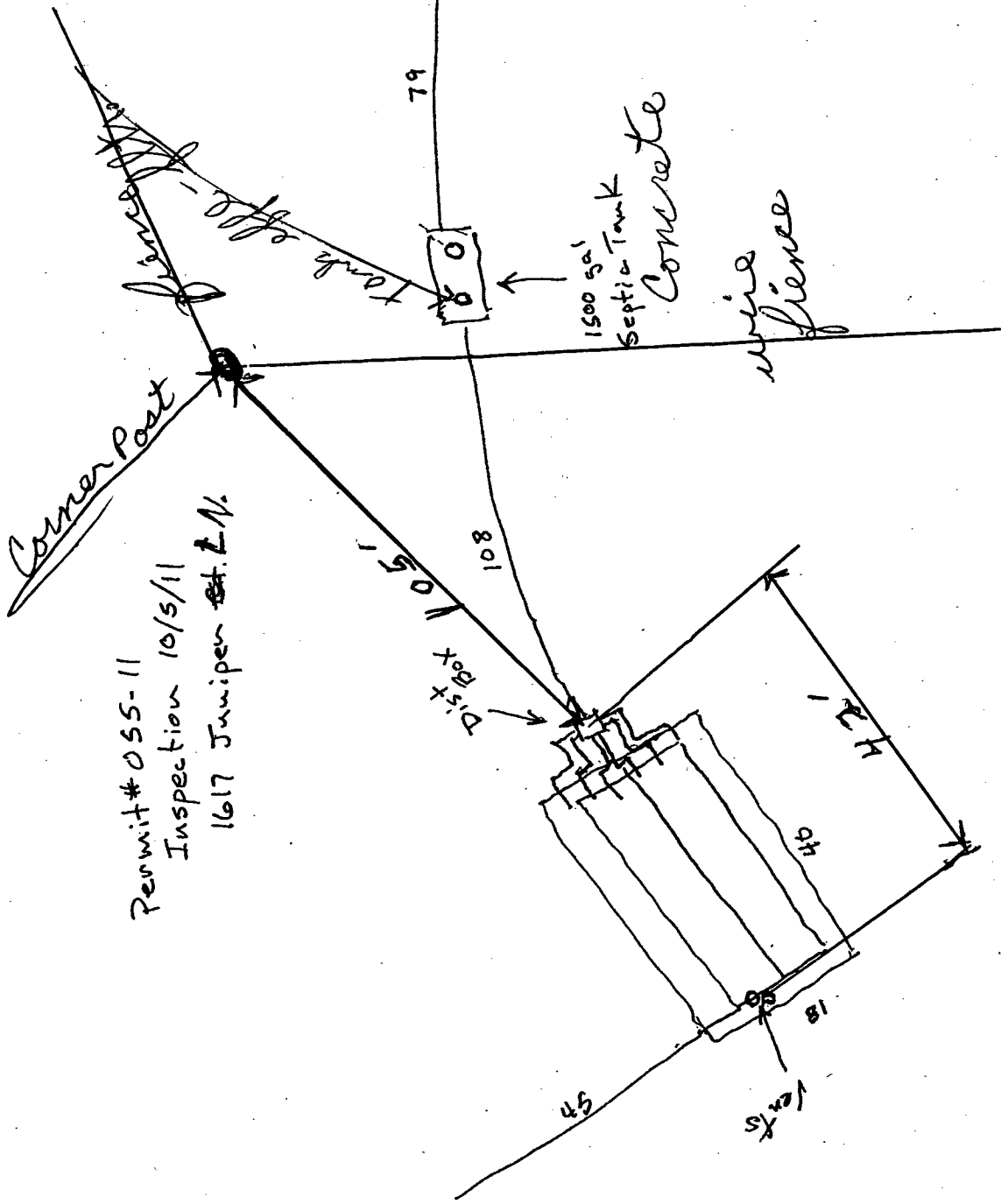

North