

PLAT OF SURVEY MADE FOR SCHILDBERG CONSTRUCTION CO.,INC.
OF THE EAST LINE OF THE WEST 20 ACRES OF THE SOUTH 75.2 RODS
OF THE NW.1/4 OF THE SE.1/4 OF SECTION 10,T76N,R29W
OF THE 5TH P.M., MADISON COUNTY, IOWA.

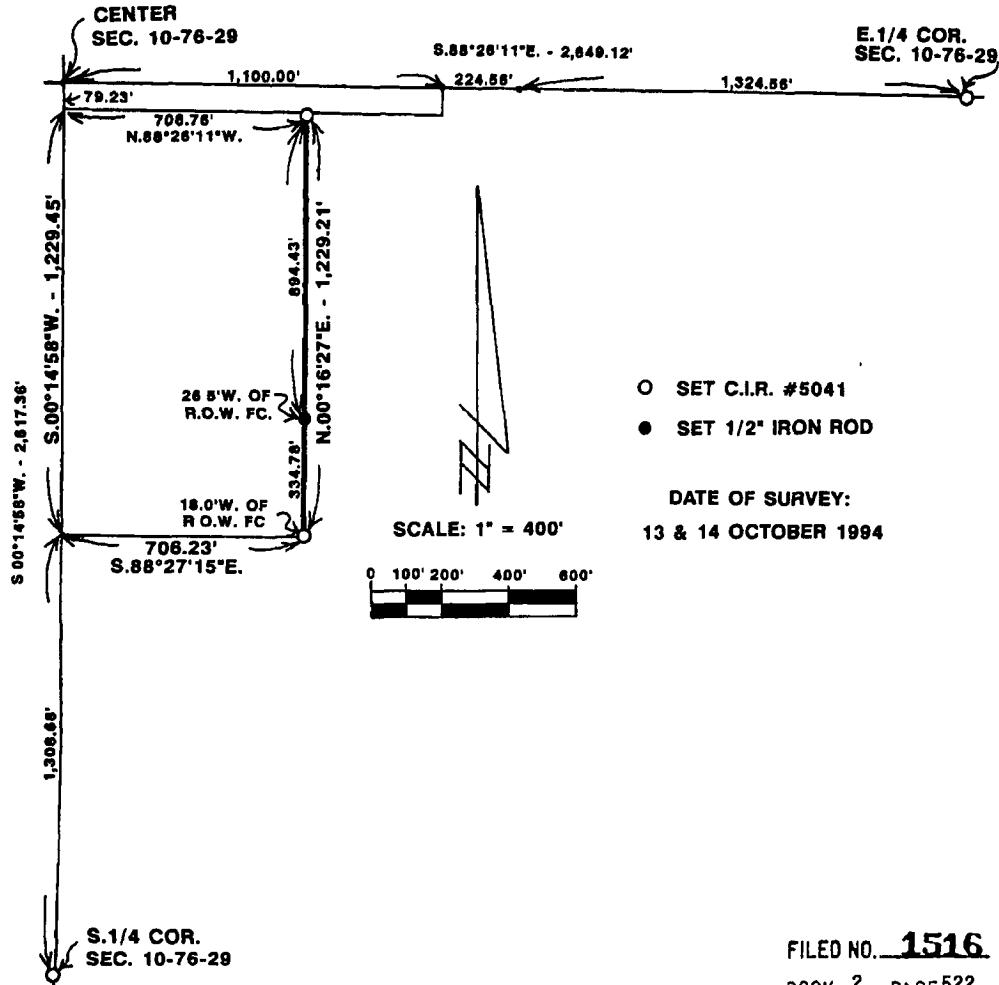

- SET C.I.R. #5041
- SET 1/2" IRON ROD

DATE OF SURVEY:
13 & 14 OCTOBER 1994

SCALE: 1" = 400'

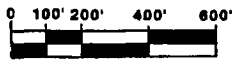

COMPUTER ✓
RECORDED ✓
COMPARED ✓

REC \$ 500
AUD \$ _____
R.M.F. \$ 100

FILED NO. 1516
BOOK 2 PAGE 522
94 DEC -6 PM 2: 04
MICHELLE UTSLER
RECORDER
MADISON COUNTY, IOWA

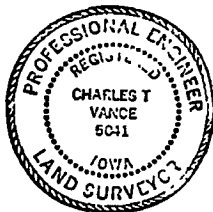

I HEREBY CERTIFY THAT THIS PLAN, SPECIFICATION, PLAT, MAP, SURVEY OR REPORT WAS MADE BY ME OR UNDER MY DIRECT PERSONAL SUPERVISION AND THAT I AM A DULY REGISTERED PROFESSIONAL ENGINEER AND LAND SURVEYOR UNDER THE LAWS OF THE STATE OF IOWA

Charles T. Vance DATE 30 Nov. 1994
Charles T. Vance, P.E. & L.S. Iowa Reg. No. 5041
My Registration Expires December 31, 1995

VANCE & HOCHSTETLER, P C
CONSULTING ENGINEERS
71 JEFFERSON
WINTERSET, IOWA 50273