

PLAT OF SURVEY MADE FOR GLENN CLINE IN THE
 SW.FR.1/4 OF THE SW.1/4 OF SECTION 19, T76N, R27W
 OF THE 5TH P.M., MADISON COUNTY, IOWA.

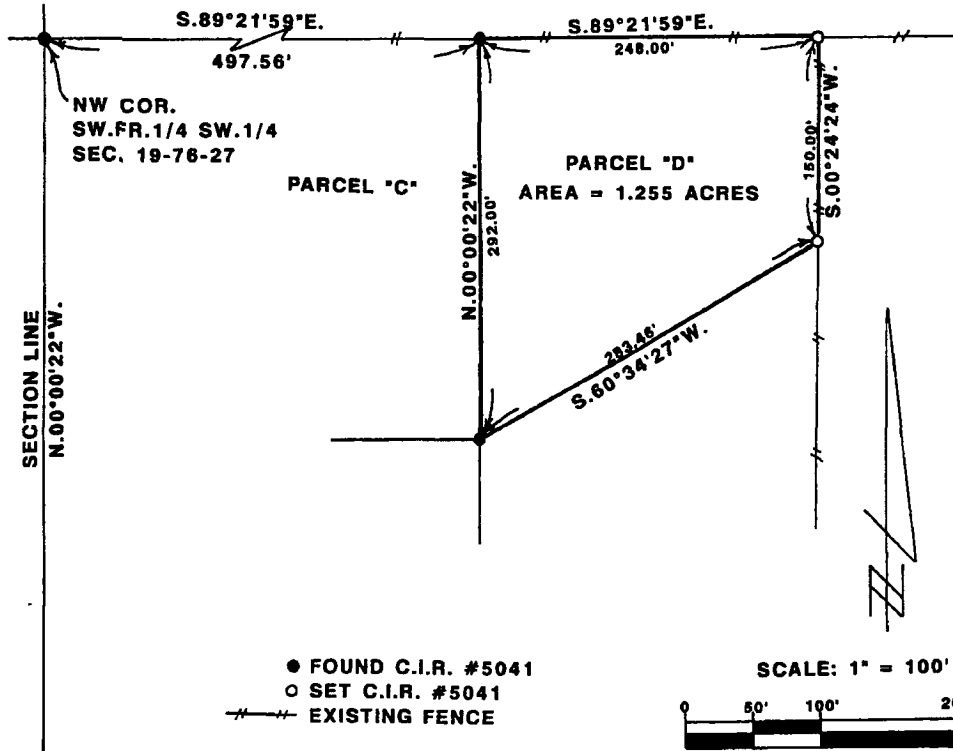

● FOUND C.I.R. #5041
 ○ SET C.I.R. #5041
 --- EXISTING FENCE

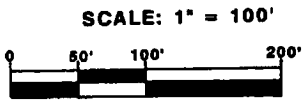

DATE OF SURVEY:
 JULY 6, 1994

LEGAL DESCRIPTION:

Parcel "D" in the Southwest Fractional Quarter of the Southwest Quarter of Section 19, Township 76 North, Range 27 West of the 5th Principal Meridian, Madison County, Iowa, more particularly described as follows:

Beginning at the Northwest Corner of the SW.FR.1/4 of the SW.1/4 of Section 19, T76N, R27W of the 5th P.M., Madison County, Iowa; thence, along the North line of said SW.FR.1/4 of the SW.1/4, South 89°21'59" East, 497.58 feet to the point of beginning. Thence continuing South 89°21'59" East, 248.00 feet; thence South 00°24'24" West, 150.00 feet; thence South 80°34'27" West, 283.46 feet to the Southeast Corner of Parcel C; thence, along the East line of said Parcel "C", North 00°00'22" West, 292.00 feet to the point of beginning. Said Parcel "D" contains 1.255 Acres.

REC \$ 500
 AUD \$ _____
 R.M.F. \$ 100

FILED NO 331
 BOOK 2 PAGE 491
 94 AUG -2 PM 2:03

COMPUTER
 RECORDED
 COMPARED

NICHTLE, TELLER & ASSOCIATES
 REGISTERED SURVEYORS
 MADISON COUNTY, IOWA



I HEREBY CERTIFY THAT THIS PLAN, SPECIFICATION, PLAT, MAP, SURVEY OR REPORT WAS MADE BY ME OR UNDER MY DIRECT PERSONAL SUPERVISION AND THAT I AM A DULY REGISTERED PROFESSIONAL ENGINEER AND LAND SURVEYOR UNDER THE LAWS OF THE STATE OF IOWA.
 SIGNED Charles T. Vance DATE 8 July 1994
 Charles T. Vance, P.E. & L.S. Iowa Reg. No. 5041
 My Registration Expires December 31, 19 95

VANCE & HOCHSTETLER, P C
 CONSULTING ENGINEERS
 71 JEFFERSON
 WINTERSET, IOWA 50273