

PLAT OF SURVEY FOR: Jim Ross, Rt. 2, Box 154, Earlham, Iowa 50072

LEGAL DESCRIPTION: A parcel of land in the N.W. 1/4 of Section 15, T-77N, R-29W of the 5th P.M., Madison County, Iowa, described as follows: Commencing at the S.W. corner of said N.W. 1/4; thence N00°00'E 253.0 feet on the west line thereof to the point of beginning; thence N00°00'E 736.6 feet on said west line; thence S89°35'E 658.2 feet; thence S01°25'W 735.0 feet; thence N89°45'W 640.0 feet to the point of beginning, containing 10.965 acres, more or less, subject to easements of record.

SCALE: 1"=100'  
⊙ Set 1/2" Pipe

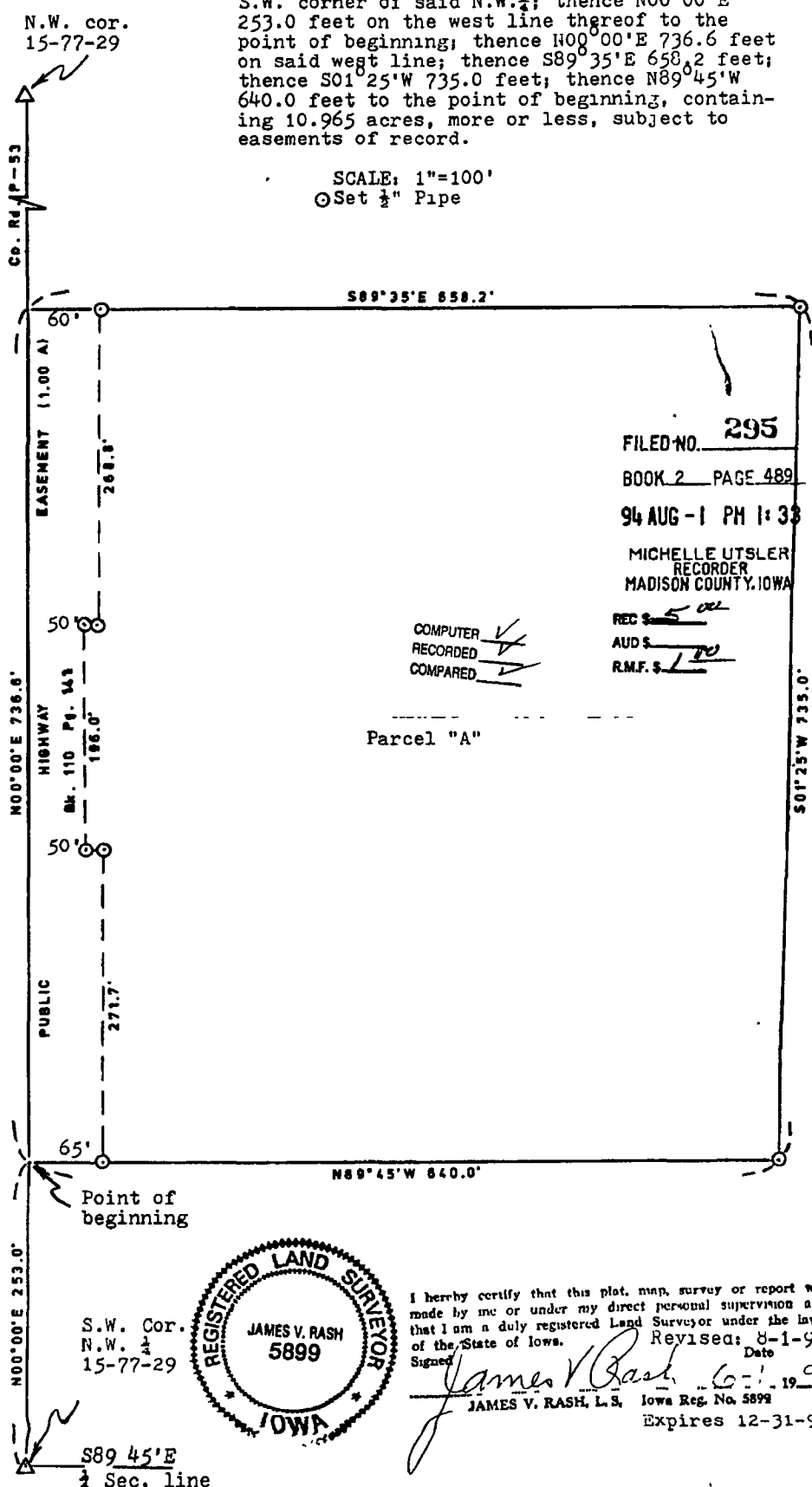

FILED NO. **295**  
 BOOK 2 PAGE 489  
 94 AUG - 1 PM 1:33  
 MICHELLE UTSLER  
 RECORDER  
 MADISON COUNTY, IOWA  
 REC \$ 5.00  
 AUD \$ 1.00  
 R.M.F. \$ 1.00

COMPUTER   
 RECORDED   
 COMPARED

Parcel "A"

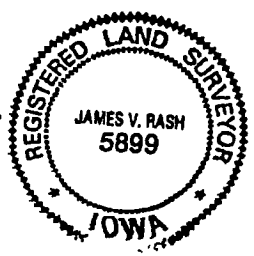

I hereby certify that this plat, map, survey or report was made by me or under my direct personal supervision and that I am a duly registered Land Surveyor under the laws of the State of Iowa.  
 Signed: James V. Rash Date: 8-1-94  
 JAMES V. RASH, L.S., Iowa Reg. No. 5899  
 Expires 12-31-95

S.W. Cor. N.W. 1/4 15-77-29

S89°45'E 1/4 Sec. line