

PLAT OF SURVEY MADE FOR GLENN CLINE IN THE
 SW.FR.1/4 OF THE SW.1/4 OF SECTION 19, T76N, R27W
 OF THE 5TH P.M., MADISON COUNTY, IOWA

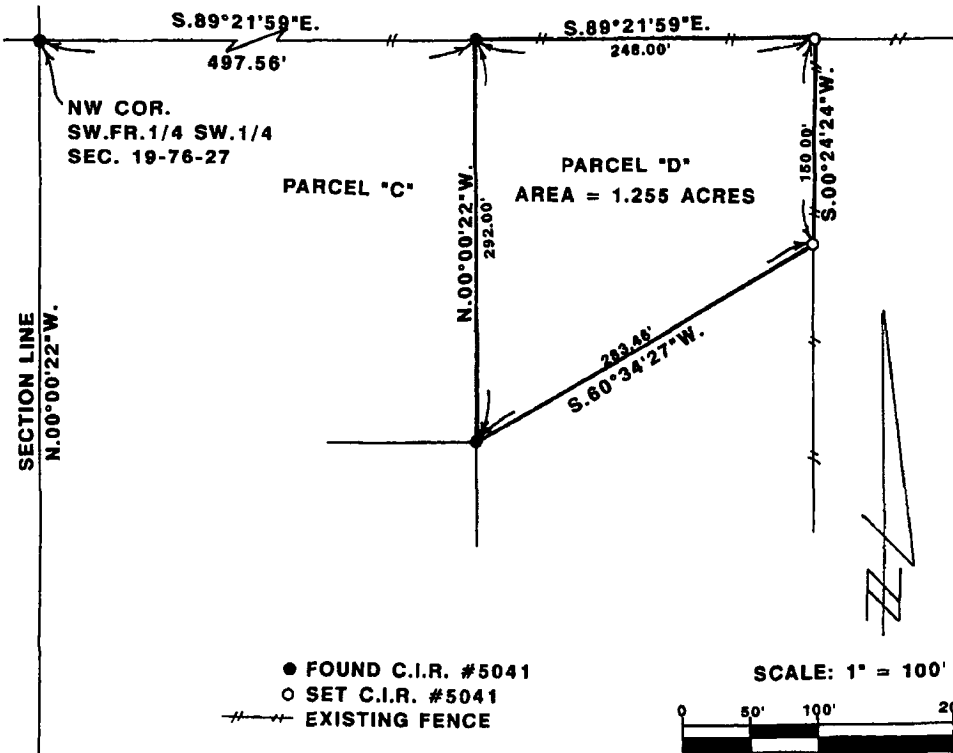

- FOUND C.I.R. #5041
- SET C.I.R. #5041
- EXISTING FENCE

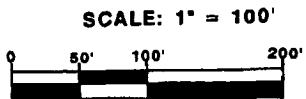

DATE OF SURVEY:
 JULY 6, 1994

LEGAL DESCRIPTION:

Parcel D in the Southwest Fractional Quarter of the Southwest Quarter of Section 19, Township 76 North, Range 27 West of the 5th Principal Meridian, Madison County, Iowa, more particularly described as follows:

Beginning at the Northwest Corner of the SW.FR.1/4 of the SW.1/4 of Section 19, T76N, R27W of the 5th P.M., Madison County, Iowa; thence, along the North line of said SW.FR 1/4 of the SW.1/4, South 89°21'59" East, 497.56 feet to the point of beginning. Thence continuing South 89°21'59" East, 248.00 feet; thence South 00°24'24" West, 150.00 feet; thence South 60°34'27" West, 283.48 feet to the Southeast Corner of Parcel C; thence, along the East line of said Parcel C, North 00°00'22" West, 292.00 feet to the point of beginning. Said Parcel "D" contains 1.255 Acres.

COMPUTER
 RECORDED
 COMPARED

REC \$ 5.00
 AUD \$ _____
 R.M.F. \$ 1.00

FILED NO 96
 BOOK 2 PAGE 481
 94 JUL 11 PM 2:49
 MADISON COUNTY, IOWA



I HEREBY CERTIFY THAT THIS PLAN, SPECIFICATION, PLAT, MAP, SURVEY OR REPORT WAS MADE BY ME OR UNDER MY DIRECT PERSONAL SUPERVISION AND THAT I AM A DULY REGISTERED PROFESSIONAL ENGINEER AND LAND SURVEYOR UNDER THE LAWS OF THE STATE OF IOWA
 SIGNED Charles T. Vance DATE July 1994
 Charles T. Vance, P.E. & L.S. Iowa Reg. No. 5041
 My Registration Expires December 31, 1995

VANCE & HOCHSTETLER, P.C
 CONSULTING ENGINEERS
 71 JEFFERSON 481
 WINTERSET, IOWA 50273