

PLAT OF SURVEY FOR: Jim Ross, Rt. 2, Box 154, Earlham, Iowa 50072

LEGAL DESCRIPTION: A parcel of land in the N.W. $\frac{1}{4}$ of Section 15, T-77N, R-29W of the 5th P.M., Madison County, Iowa, described as follows: Commencing at the S.W. corner of said N.W. $\frac{1}{4}$; thence N00°00'E 253.0 feet on the west line thereof to the point of beginning; thence N00°00'E 736.6 feet on said west line; thence S89°35'E 658.2 feet; thence S01°25'W 735.0 feet; thence N89°45'W 640.0 feet to the point of beginning, containing 10.965 acres, more or less, subject to easements of record.

SCALE: 1"=100'
O Set $\frac{1}{2}$ " Pipe

N.W. cor.
15-77-29

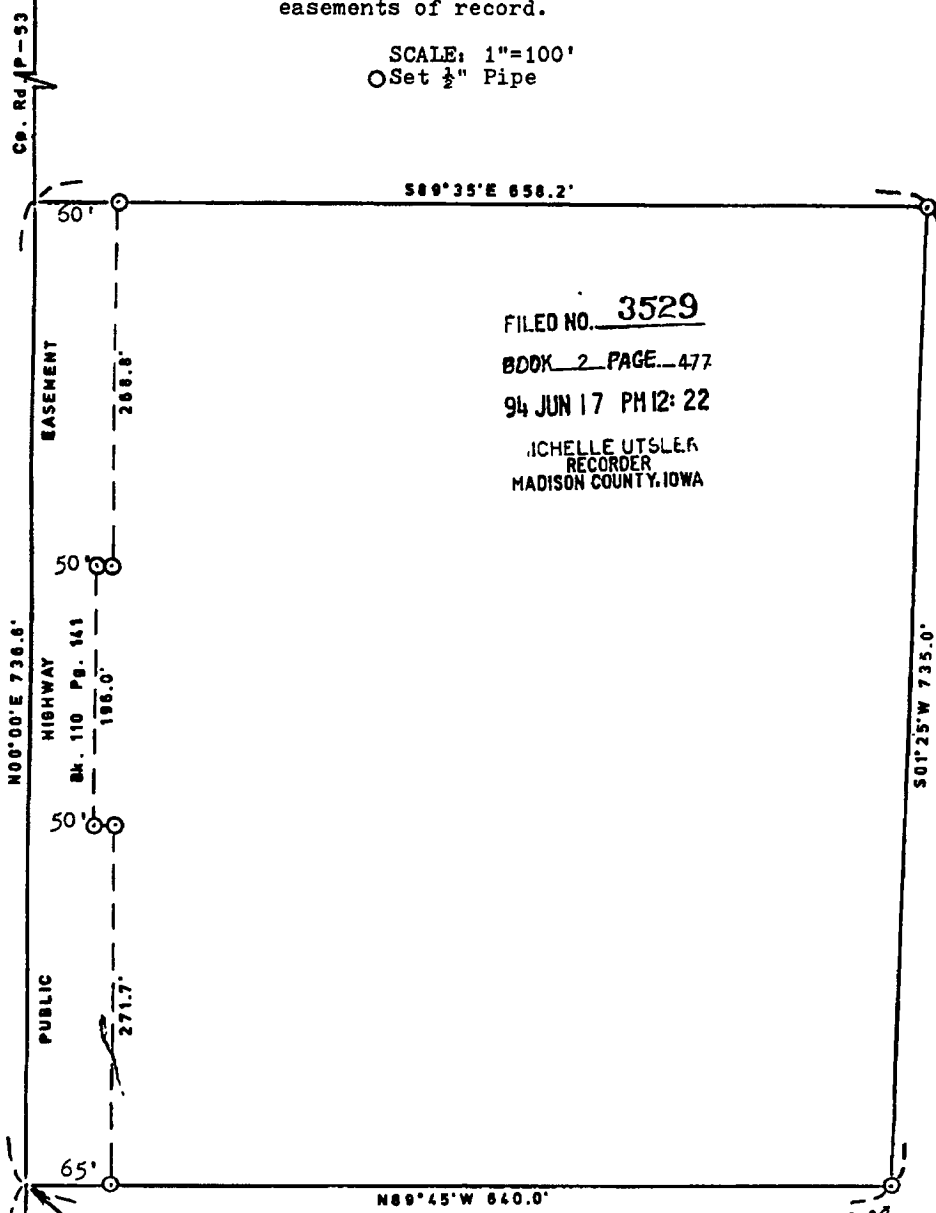

FILED NO. 3529
BOOK 2 PAGE 477
94 JUN 17 PM 12: 22
MICHELLE UTSLER
RECORDER
MADISON COUNTY, IOWA

Handwritten notes:
15-77-29
2-4-94

S.W. Cor.
N.W. $\frac{1}{4}$
15-77-29
S89°45'E
 $\frac{1}{4}$ Sec. line

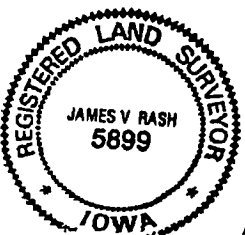

COMPUTER
RECORDED
COMPALED

REC 522
AUD 102
R.M.F. 102

I hereby certify that this plat, map, survey or report was made by me or under my direct personal supervision and that I am a duly registered Land Surveyor under the Laws of the State of Iowa.

Signed: James V. Rash Date: 5-1-94
JAMES V. RASH, L.S. Iowa Reg. No. 5899
Expires 12-31-95

FARM PLAT 2