

# PLAT OF SURVEY

## SW 1/4, NW 1/4, SEC. 13, T-75N, R-26W MADISON COUNTY, IOWA

200 0 200 400 600 Feet



COMPUTER  RECORDED  COMPARED   
 REC \$ 5.00  
 AUD \$ \_\_\_\_\_  
 R.M.F. \$ 2.00

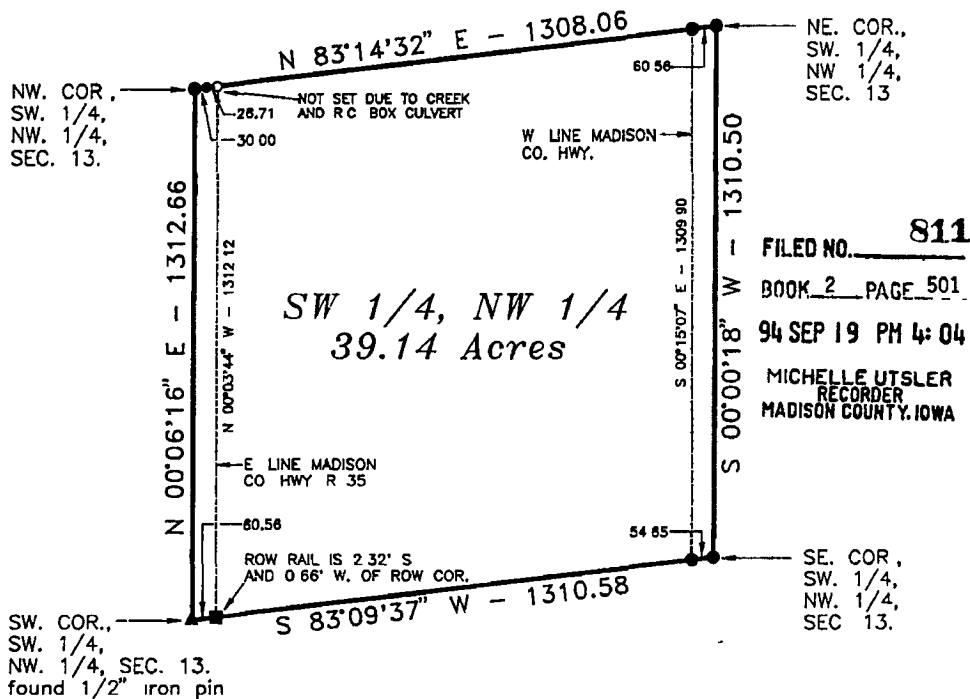

FILED NO. 811  
 BOOK 2 PAGE 501  
 94 SEP 19 PM 4: 04  
 MICHELLE UTSLER  
 RECORDER  
 MADISON COUNTY, IOWA

### DESCRIPTION

The Southwest Quarter of the Northwest Quarter of Section 13, Township 75 North, Range 26 West of the Fifth Principal Meridian, Madison County, Iowa.

Said tract contains 39.14 acres and is subject to Madison County Highway Easements over the easterly 1.72 acres and the westerly 1.75 acres thereof

### MONUMENTS

- ▲ - found sec cor (pipe, stone, etc)
- - set - 5/8" rebar with cap  
R.L.S 7995
- - no monument found or set
- - found at cor (pipe, stone, etc)



I hereby certify that this plan, specification, plat, map, survey, or report was prepared by me or under my direct personal supervision and that I am a duly Registered Professional Engineer and Land Surveyor under the laws of the State of Iowa. My registration renewal date is 12/31/95.

Signed J. Brian Morrissey Date Sept. 19, 1994  
 Brian Morrissey Iowa Reg No 7995

SURVY FOR CEDAR HILL LAND AND CATTLE CO, RR 1 BOX 4, ST CHARLES, IA 50240  
 OWNER ROBERT N AND CONNIE M CHRISTENSEN, 211 E IMPERIAL, FULLERTON, CA 92635

**MORRISSEY SURVEYING** RR 3 BOX 104A, WINTERSET, IA 50273 515-462-2166