

PLAT OF SURVEY FOR BILL HENKE  
IN THE SE 1/4 OF THE NE 1/4 SECTION 9, T78N,  
R28W OF THE 5TH P.M., MADISON COUNTY, IOWA

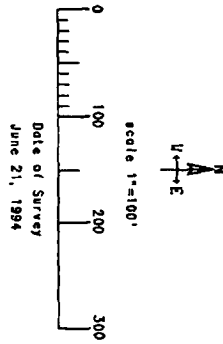

- found CIR #3763
- set CIR #6808
- ⊗ cut "x" in concrete posting
- existing fence

Parcel "A" located in the Southeast Quarter of the Northeast Quarter of Section 9, T78N, R28W of the 5th P.M., Madison County, Iowa, more particularly described as follows:

Beginning at the Northeast Corner of the SE 1/4 of the NE 1/4 of Section 9, T78N, R28W of the 5th P.M., Madison County, Iowa; thence, along the East line of said Section 9, South 00°00'00" West 126.94 feet; thence South 87°17'08" West 502.98 feet; thence North 85°13'16" West 382.15 feet to the North line of said SE 1/4 of the NE 1/4; thence, along said North line, South 89°55'48" East 831.21 feet to the Point of Beginning. Said Parcel "A" contains 2.178 acres, including 0.287 acre of county road right of way.

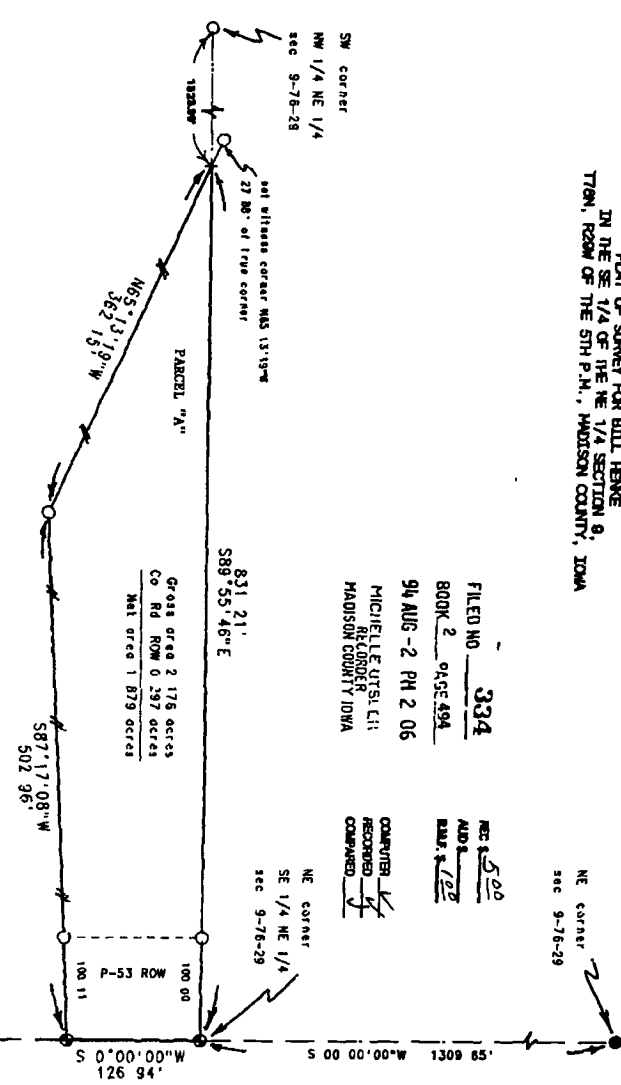

FILED NO. 3334  
 BOOK 2 PAGE 494  
 9th AUG - 2 PM 2 06  
 MICHELLE LUTSAL, C.L.I.  
 REGISTERED  
 MADISON COUNTY, IOWA

REC. \$ 5.00  
 A.D. \$ 1.00  
 BAL. \$ 1.00  
 COMPUTER RECORDED COMPARED

831.21'  
 S89°55'46"E  
 Gross area 2.178 acres  
 Co. Rd. ROW 0.287 acres  
 Net area 1.879 acres

I HEREBY CERTIFY THAT THIS PLAN, SPECIFICATION, PLAT, MAP, SURVEY, OR REPORT WAS PREPARED BY ME OR UNDER MY DIRECT PERSONAL SUPERVISION AND THAT I AM A DULY REGISTERED PROFESSIONAL ENGINEER AND LAND SURVEYOR UNDER THE LAWS OF THE STATE OF IOWA, MY REGISTRATION EXPIRES Dec 21, 1984  
 SIGNED: Steve W. Hochstetler DATE 6/21/84  
 S.W. HOCHSTETLER IOWA REG. NO. 65008



VANCE & HOCHSTETLER, P.C.  
 CONSULTING ENGINEERS  
 71 JEFFERSON STREET  
 WINTERSSET, IOWA 50273