

PLAT OF SURVEY

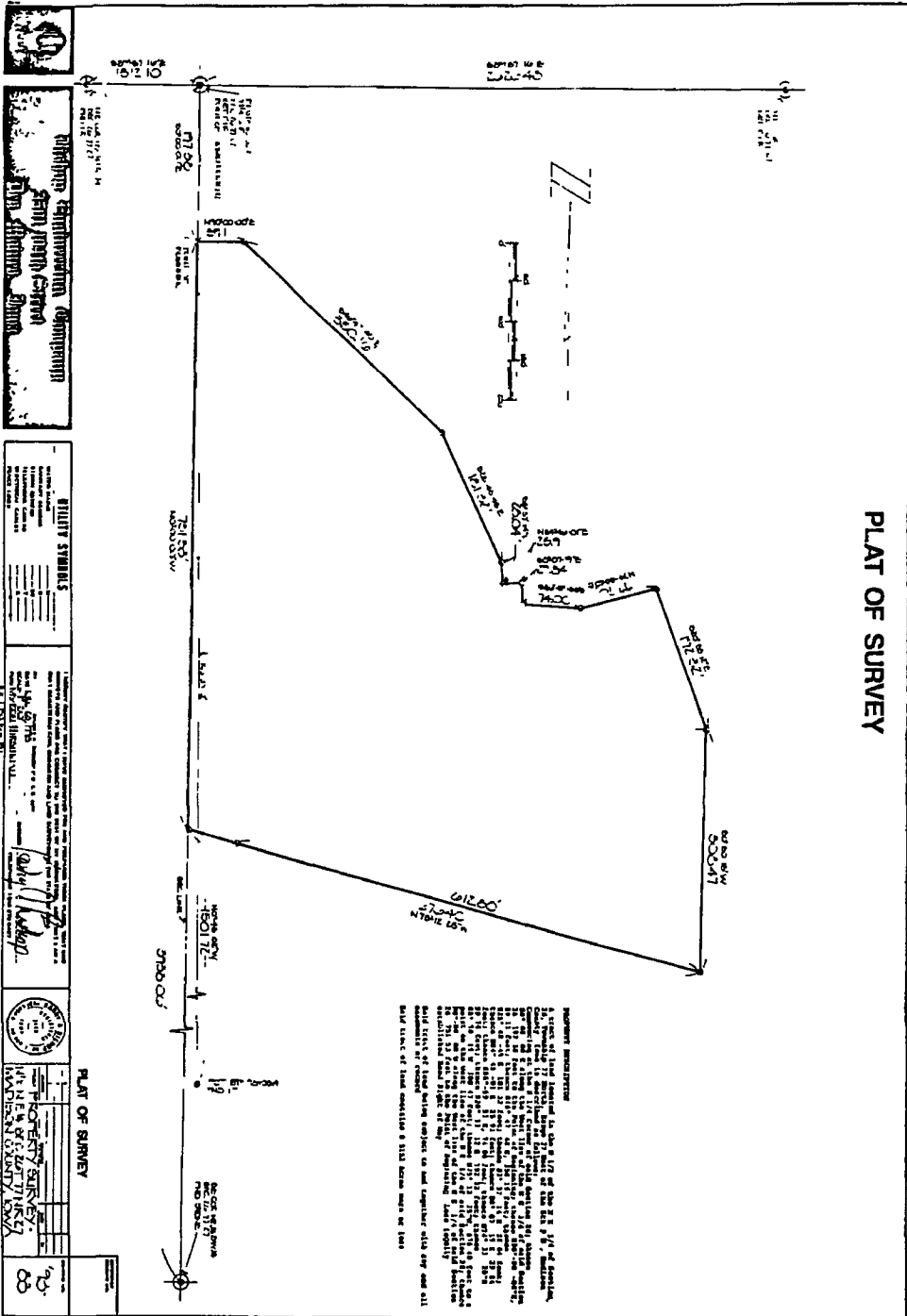

BEFORE ME, the undersigned authority, on this day personally appeared MICHELLE UTSLER, known to me to be the person whose name is subscribed to the foregoing instrument, and acknowledged to me that he executed the same for the purposes and consideration therein expressed.

Given under my hand and seal of office this 11th day of March, 2011.

Notary Public in and for the State of Iowa

STATE OF IOWA
 COUNTY OF MADISON

PLAT OF SURVEY

FILED NO. 2375
 BOOK 2 PAGE 449
 9th MAR 11 PM 3:00
 MICHELLE UTSLER
 RECORDER
 MADISON COUNTY, IOWA

COMPUTER
 RECORDED
 COMPARED