

PLAT OF SURVEY MADE FOR GLENN CLINE IN THE
SW.FR.1/4 OF THE SW.1/4 OF SECTION 19. T76N, R27W
OF THE 5TH P.M., MADISON COUNTY, IOWA.

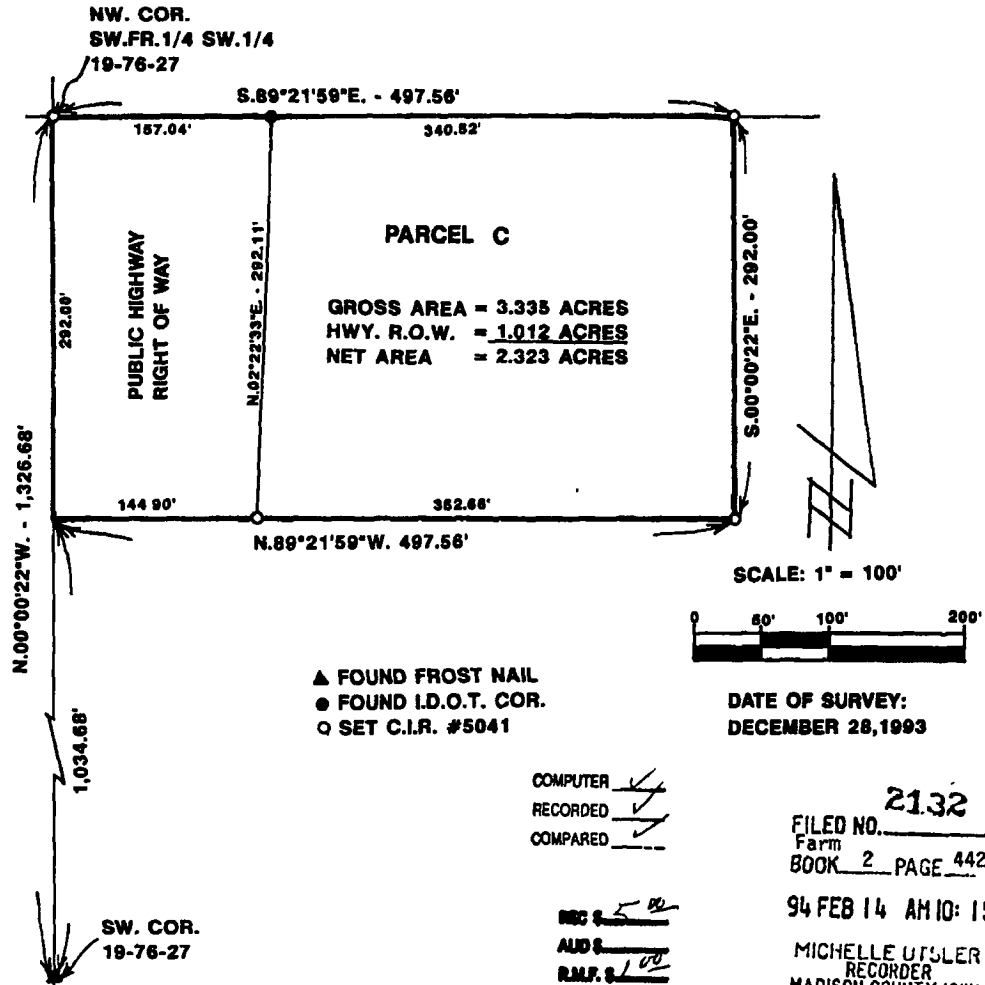

DESCRIPTION:

Parcel "C" in the Southwest Fractional Quarter of the Southwest Quarter of Section 19, Township 76 North, Range 27 West of the 5th Principal Meridian, Madison County, Iowa, more particularly described as follows:

Commencing at the Southwest Corner of Section 19, T76N, R27W of the 5th P.M., Madison County, Iowa; thence along the West line of SW Fr.1/4 of SW 1/4 of said Section 19, North 00°00'22" West, 1,034.68 feet to the point of beginning. Thence continuing along said West line, North 00°00'22" West, 292.00 feet to the Northwest Corner of said SW.Fr.1/4 of the SW.1/4; thence along the North line of said SW.Fr.1/4 of the SW.1/4, South 89°21'59" East, 497.58 feet; thence South 00°00'22" East, 292.00 feet; thence North 89°21'59" West 497.56 feet to the point of beginning. Said Parcel "C" contains 3.335 Acres including 1.012 Acres of public highway right of way

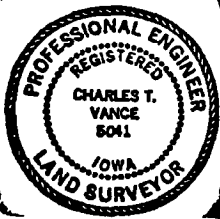

I HEREBY CERTIFY THAT THIS PLAN, SPECIFICATION, PLAT, MAP, SURVEY OR REPORT WAS MADE BY ME OR UNDER MY DIRECT PERSONAL SUPERVISION AND THAT I AM A DUALY REGISTERED PROFESSIONAL ENGINEER AND LAND SURVEYOR UNDER THE LAWS OF THE STATE OF IOWA

SIGNED Charles T. Vance DATE 9 Feb. 1994
Charles T. Vance, P.E. & L.S. Iowa Reg. No. 5041
My Registration Expires December 31, 1995

VANCE & HOCHSTETLER, P.C
CONSULTING ENGINEERS
WINTERSSET, IOWA