

PLAT OF SURVEY MADE FOR GLENN CLINE IN THE
 SW.FR.1/4 OF THE SW.1/4 OF SECTION 19, T76N, R27W
 OF THE 5TH P.M., MADISON COUNTY, IOWA.

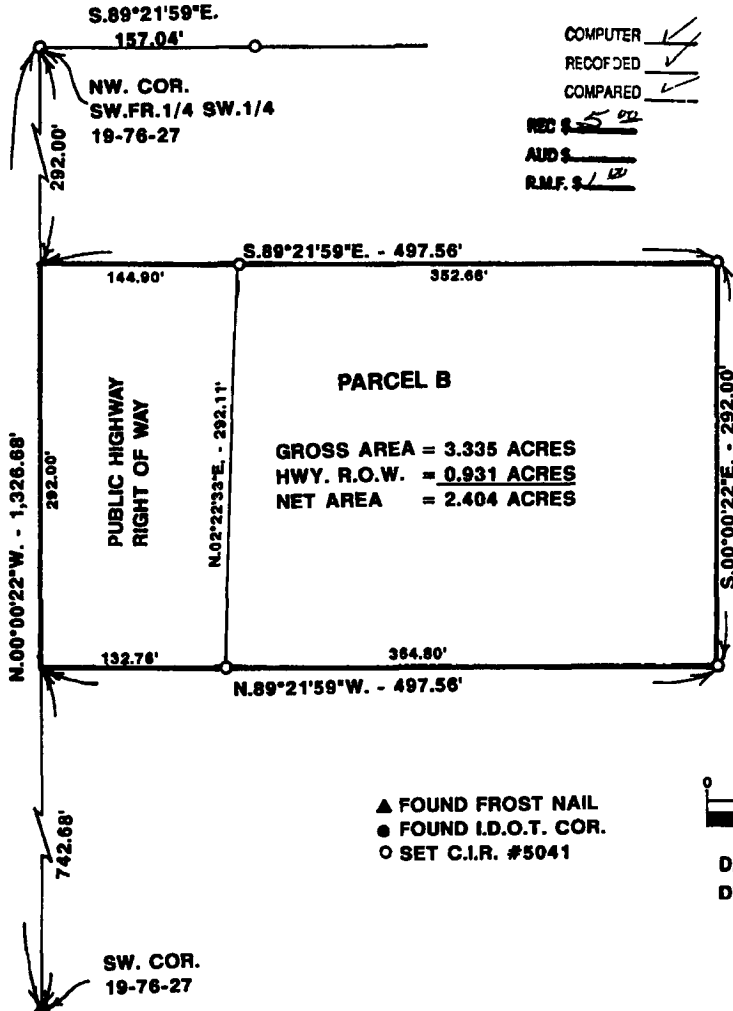

COMPUTER
 RECORDED
 COMPARED
 REC \$ 5.00
 AUD \$ _____
 R.M.F. \$ 1.00

FILED NO. 2131
 Farm BOOK 2 PAGE 441
 94 FEB 14 AM 10:14
 MICHELLE UTSLER
 RECORDER
 MADISON COUNTY, IOWA

SCALE: 1" = 100'



- ▲ FOUND FROST NAIL
- FOUND I.D.O.T. COR.
- SET C.I.R. #5041

DATE OF SURVEY:
 DECEMBER 28, 1993

DESCRIPTION:

Parcel 'B' in the Southwest Fractional Quarter of the Southwest Quarter of Section 19, Township 76 North, Range 27 West of the 5th Principal Meridian, Madison County, Iowa, more particularly described as follows:

Commencing at the Southwest Corner of Section 19, T76N, R27W of the 5th P.M., Madison County, Iowa; thence along the West line of SW. Fr.1/4 of SW.1/4 of said Section 19, North 00°00'22" West, 742.88 feet to the point of beginning. Thence continuing along said West line, North 00°00'22" West, 292.00 feet; thence South 89°21'59" East, 497.56 feet; thence South 00°00'22" East, 292.00 feet; thence North 89°21'59' West 497.56 feet to the point of beginning. Said Parcel "B" contains 3 335 Acres including 0 931 Acres of public highway right of way.



I HEREBY CERTIFY THAT THIS PLAN, SPECIFICATION, PLAT, MAP, SURVEY OR REPORT WAS MADE BY ME OR UNDER MY DIRECT PERSONAL SUPERVISION AND THAT I AM A DULY REGISTERED PROFESSIONAL ENGINEER AND LAND SURVEYOR UNDER THE LAWS OF THE STATE OF IOWA.
 SIGNED Charles T. Vance DATE Feb 06 1994
 Charles T. Vance, P.E. & L.S. Iowa Reg. No. 5041
 My Registration Expires December 31, 2000.

VANCE & HOCHSTETLER, P C
 CONSULTING ENGINEERS
 WINTERSSET, IOWA