

COMPUTER
 RECORDED
 COMPATIBLE

PLAT OF SURVEY FOR BILL AND SANDY LAIDLAW
 IN THE SE.1/4 OF THE NE.1/4 OF SECTION 36, T78N,
 R26W OF THE 5TH P.M., MADISON COUNTY, IOWA. FILED NO. **1674**

REC 5 BOOK 2 PAGE 433
 93 DEC 29 PH 2:51
 MICHELLE UTSLER
 RECORDER
 MADISON COUNTY, IOWA

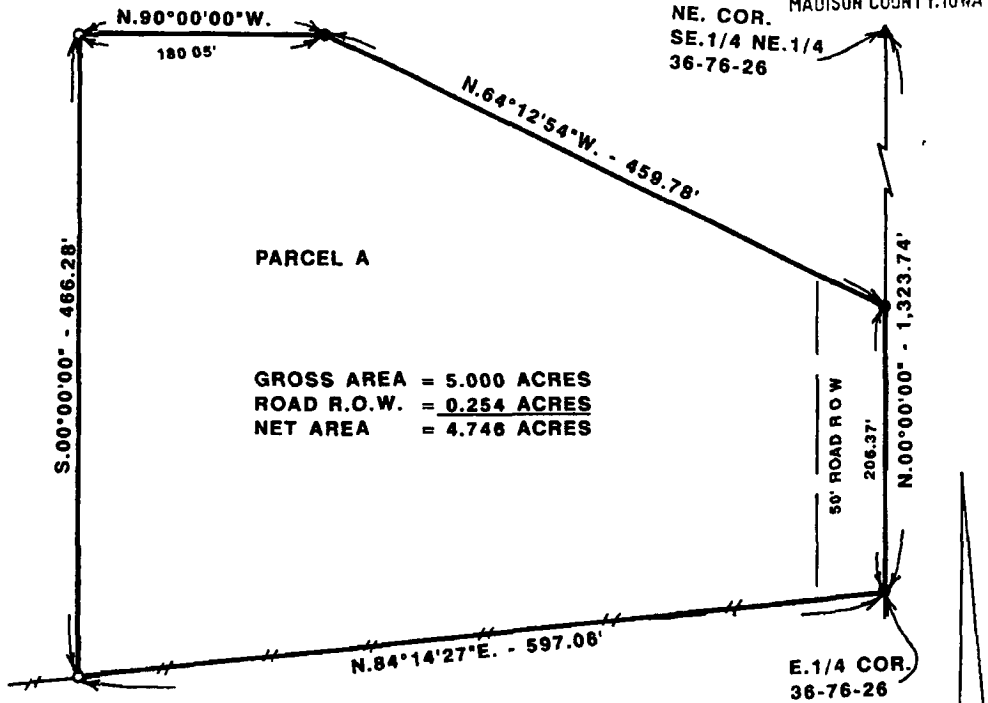

DATE OF SURVEY:
 DECEMBER 27, 1993

- ▲ FOUND IRON PIN
- FOUND C.I.R. #5041
- SET C.I.R. #5041

SCALE: 1" = 100'



DESCRIPTION:

Parcel A in the Southeast Quarter of the Northeast Quarter of Section 36, Township 78 North, Range 26 West of the 5th Principal Meridian, Madison County, Iowa, more particularly described as follows:

Beginning at the East Quarter corner of Section 36, T78N, R26W of the 5th P.M., Madison County, Iowa; thence along the East line of the SE.1/4 of the NE.1/4 of said Section 36, North 00°00'00", 206.37 feet; thence North 84°12'54" West, 459.78 feet; thence North 90°00'00" West, 180.05 feet; thence South 00°00'00", 466.28 feet to the South line of said SE.1/4 of the NE.1/4; thence along said South line, North 84°14'27" East, 597.06 feet to the point of beginning. Said parcel of land contains 5.000 Acres including 0.254 Acres of County Road Right of Way.

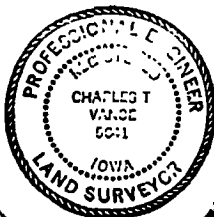

I HEREBY CERTIFY THAT THIS PLAN, SPECIFICATION, PLAT, MAP, SURVEY OR REPORT WAS MADE BY ME OR UNDER MY DIRECT PERSONAL SUPERVISION AND THAT I AM A DULY REGISTERED PROFESSIONAL LAND SURVEYOR UNDER THE LAWS OF THE STATE OF IOWA.
 SIGNED: *Charles T. Vance* DATE: *29 Dec. 1993*
 Charles T. Vance, P.E. & L.S. Iowa Reg. No. 5041
 My Registration Expires December 31, 1995

VANCE & HOCHSTETLER, P C
 CONSULTING ENGINEERS
 WINTERSET, IOWA