

COMPUTER ✓
 RECORDED ✓
 COMPARED ✓

PLAT OF SURVEY FOR PAUL HAVICK IN THE SOUTH HALF FILED NO. **3334**
 OF THE NORTHEAST QUARTER OF SECTION 7, T76N, R28W
 OF THE 5TH P.M., MADISON COUNTY, IOWA. BOOK 2 PAGE 471

94 JUN -1 PM 3:24

REC \$ 5.00
 AUD \$ _____
 R.M.F. \$ 1.00

MICHELLE UTSLER
 RECORDER
 MADISON COUNTY, IOWA

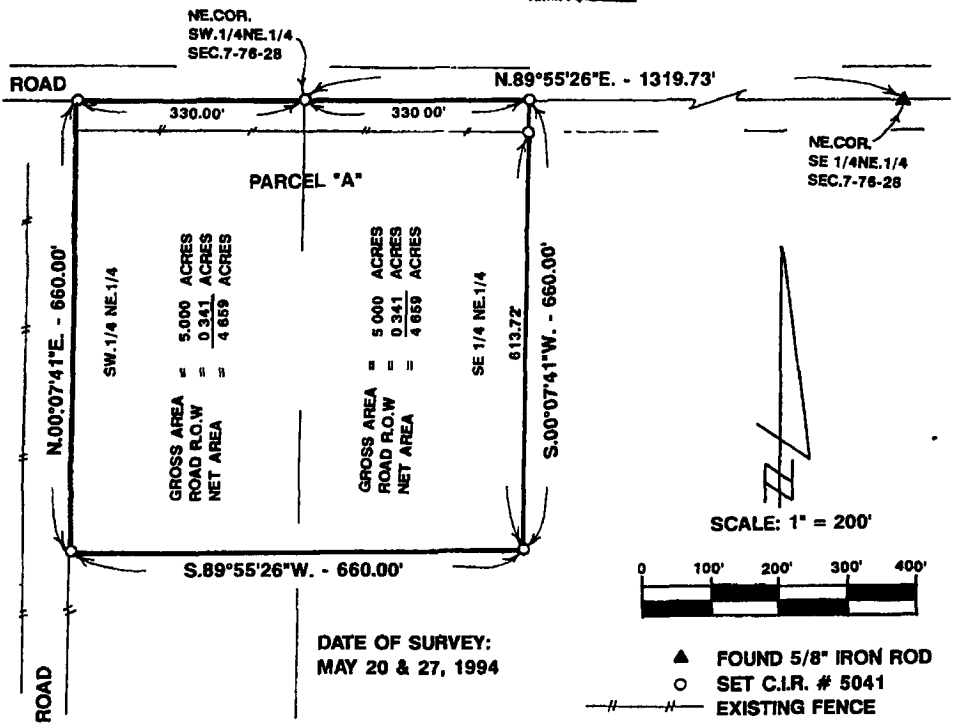

Parcel "A" located in the South Half of the North East Quarter of Section 7, Township 76 North, Range 28 West of the 5th Principal Meridian, Madison County, Iowa, more particularly described as follows:

Beginning at the Northeast Corner of the SW.1/4 of the NE 1/4 of Section 7, T76N, R28W of the 5th P.M., Madison County, Iowa; thence North 89°55'26" East 330.00 feet; thence South 00°07'41" West 660.00; thence South 89°55'26" West 660.00; thence North 00°07'41" East 660.00 feet to the North line of the SW.1/4 of the NE.1/4 of said Section 7; thence, along said North line, North 89°55'26" East 330.00 feet to the point of beginning. Said parcel "A" contains 10.000 acres, including 0.682 acres of county road right of way.

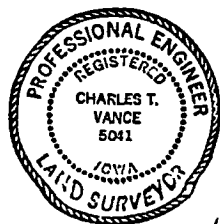

I HEREBY CERTIFY THAT THIS PLAN, SPECIFICATION, PLAT, MAP, SURVEY OR REPORT WAS MADE BY ME OR UNDER MY DIRECT PERSONAL SUPERVISION AND THAT I AM A DULY REGISTERED PROFESSIONAL ENGINEER AND LAND SURVEYOR UNDER THE LAWS OF THE STATE OF IOWA

SIGNED Charles T. Vance DATE 1 June 1994
 Charles T. Vance, P.E. & L.S. Iowa Reg. No. 5041
 My Registration Expires December 31, 1995

VANCE & HOCHSTETLER, P C
 CONSULTING ENGINEERS
 71 JEFFERSON
 WINTERSET, IOWA 50273

FARM PLAT 2