

PLAT OF SURVEY FOR HAROLD SLIE
IN THE SE 1/4 OF THE SE 1/4 OF
SECTION 2, T75N, R26W OF THE 5TH P.M.,
MADISON COUNTY, IOWA

FILED NO. 2666
BOOK 2 PAGE 386
93 APR 28 AM 9:22
MICHELLE HIGLEY
RECORDER
MADISON COUNTY, IOWA
Fee \$5.00

DATE OF SURVEY:
APRIL 12, 1993

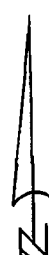

SCALE: 1" = 100'



- REPLACED BENT IRON ROD W/C.I.R. # 8041
- FOUND R.O.W. RAIL
- SET C.I.R. # 8041
- EXISTING FENCE
- (R) RECORDED DIMENSION
- (M) MEASURED DIMENSION

- COMPUTER
- RECORDED
- COMPARED

GROSS AREA = 3.333 ACRES
ROAD R.O.W. = 0.884 ACRES
NET AREA = 2.449 ACRES

DESCRIPTION:

A parcel of land located in the Southeast Quarter of the Southeast Quarter of Section 2 Township 75 North, Range 28 West of the 5th Principal Meridian, Madison County, Iowa more particularly described as follows:

Beginning at the Northeast Corner of the SE 1/4 of the SE 1/4 of Section 2, T75N R26W of the 5th P.M., Madison County, Iowa, thence along the East line of said SE 1/4, South 00° 00' 00" 777.00 feet to the centerline of a county road; thence, along said centerline South 44° 20' 30" West 242.42 feet; thence North 00° 00' 00" 936.51 feet to the North line of said SE 1/4 of the SE 1/4, thence North 85° 19' 23" East 170.00 feet to the Point of Beginning. Said parcel of land contains 3.333 acres including 0.884 acres of county road right of way.

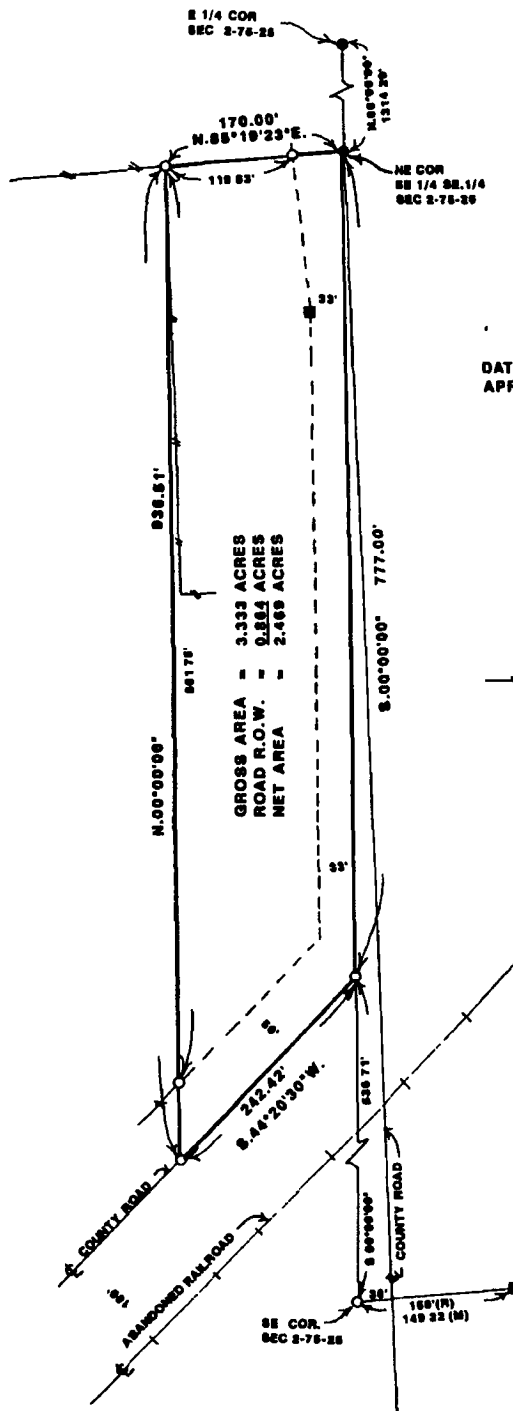

I HEREBY CERTIFY THAT THIS PLAN, SPECIFICATION, PLAT, MAP, SURVEY OR REPORT WAS MADE BY ME OR UNDER MY CLOSE PERSONAL SUPERVISION AND THAT I AM A DULY LICENSED PROFESSIONAL ENGINEER AND LAND SURVEYOR UNDER THE LAWS OF THE STATE OF IOWA.
DATE: 15 April 1993
Charles T. Vance, P.E. & L.S., Iowa Reg. No. 5041
My Registration Expires December 31, 1992.

VANCE & HOCHSTETLER, P.C.
CONSULTING ENGINEERS
71 JEFFERSON STREET
WINTERSSET, IOWA 50273