

~~COMBINED~~

# PLAT OF SURVEY FOR REX SHAMBAUGH, OWNER

\$5.00

FILED NO 1411  
FARM  
BOOK 2 PAGE 348

92 DEC - 1 PM 2: 59

MICHELLE UTSLER  
RECORDER  
MADISON COUNTY, IOWA

LOT A  
SE 1/4 NW 1/4  
SEC 14-77-27

1.403 Ac GROSS  
0.242 Ac ROW  
1.161 Ac NET

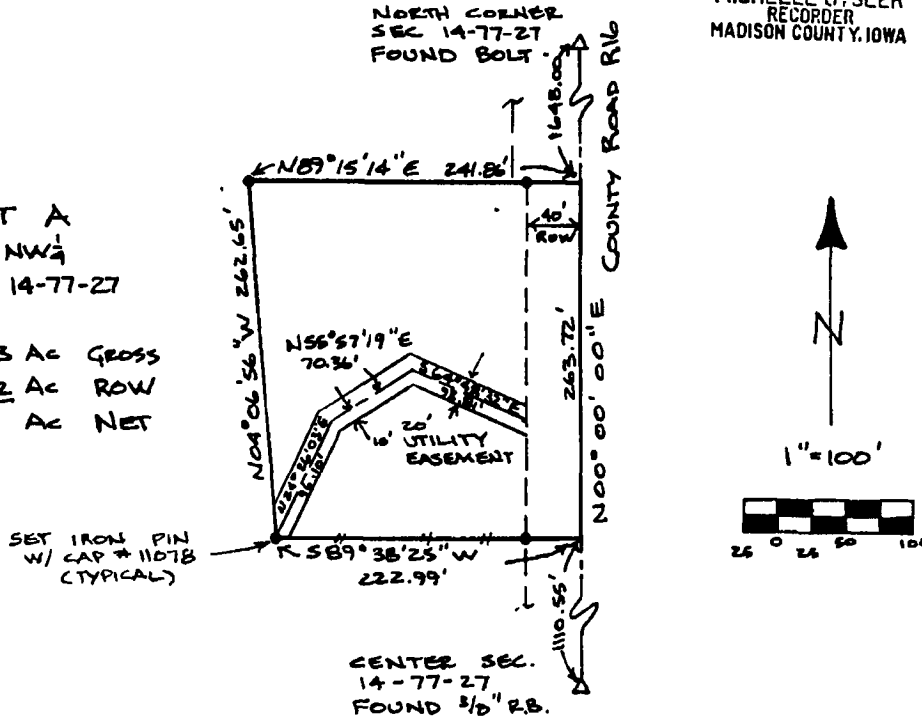

LOT A  
SE 1/4, NW 1/4, Section 14-77-27

A parcel of land located in the SE 1/4 of the NW 1/4 of Section 14, Township 77 North, Range 27 West of the 5th Principal Meridian, Madison County, Iowa, more particularly described as follows:

Commencing at the Center of said Section 14, thence along the North-South centerline of said Section 14 N00°00'00"E, a distance of 1110 55 feet to the Point of Beginning, thence departing said centerline S89°38'25"W, a distance of 222.99 feet; thence N04°06'56"W, a distance of 262 65 feet, thence N89°15'14"E, a distance of 241 86 feet to a point on said centerline of Section 14; thence along said centerline S00°00'00"W, a distance of 263.72 feet to the Point of Beginning Said parcel includes 1 403 acres, more or less, including 0.242 acres of presently established County Road Right-of-Way

I hereby certify that this plat and survey were made by me or under my direct supervision and that I am a duly Registered Professional Engineer and Surveyor under the laws of the State of Iowa.

Signed:

Date.

  
Bradley J. Skinner, P E & L S Iowa Reg No. 11078

Aug 6, 1992

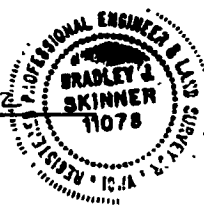

0047 M