

FILED NO. **1034**
 BOOK Land PAGE 342
 2
 92 OCT 26 AM 8:51

MICHELLE UFSLER
 RECORDER
 MADISON COUNTY, IOWA

Extension of
 West line fence
 N. 30 Acres
 SW $\frac{1}{4}$ - NE $\frac{1}{4}$

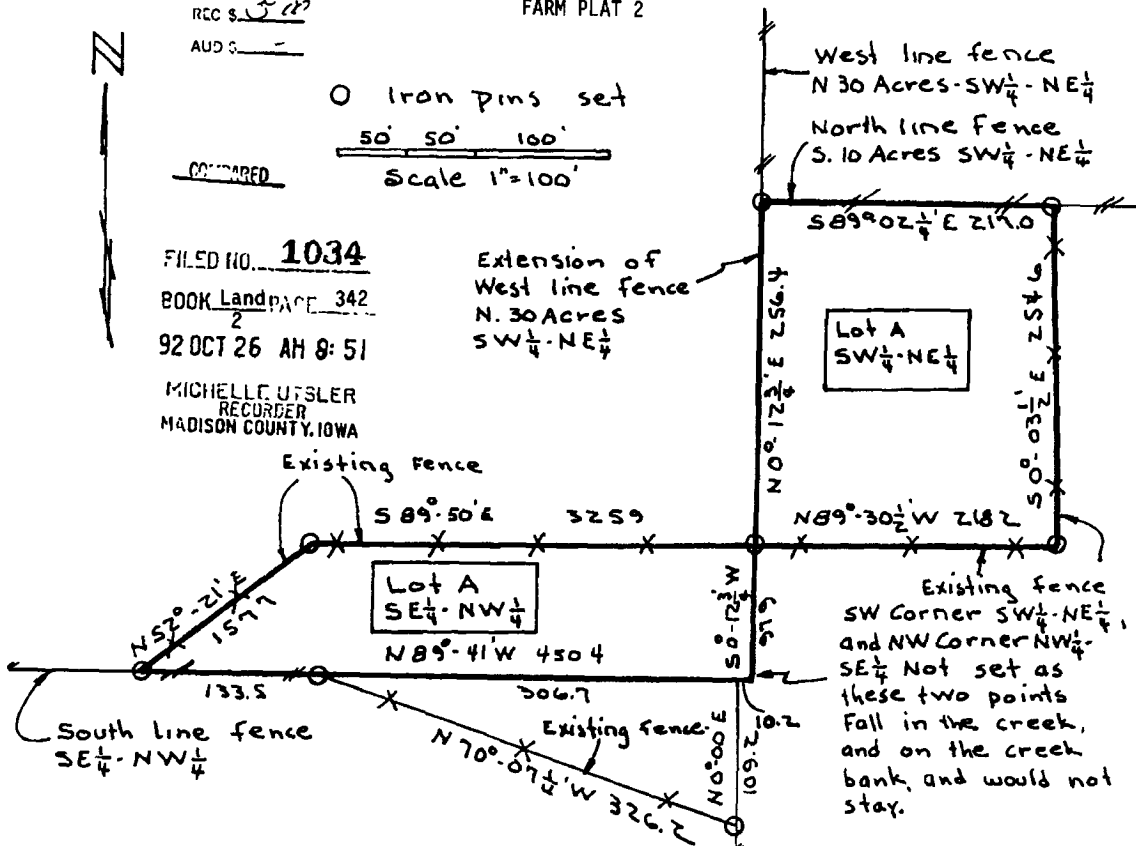

I, C.F. Schnoor, a Registered Civil Engineer and Land Surveyor, under the Laws of the State of Iowa, certify that I made a survey of the following land to wit: - Beginning at the southeast corner of the SE $\frac{1}{4}$ - NW $\frac{1}{4}$ Section 11-T76N-R27W of the 5th P.M., Madison County, Iowa, thence N 89°-41' W 450.4 Feet, thence N 52°-21' E 157.7 Feet, thence S 89°-50' E 325.9 Feet, thence S 0°-12 3/4' W 97.9 Feet to the point of beginning containing 0.87 acres and hereafter called Lot A - SE $\frac{1}{4}$ - NW $\frac{1}{4}$ of said Section 11-T76-27, as shown above.

I also certify that I made a survey* land to wit: - Beginning 97.9 Feet N 0°-12 3/4' E of the southwest corner of the SW $\frac{1}{4}$ - NE $\frac{1}{4}$ Section 11-T76N-R27W of the 5th P.M., Madison County, Iowa, thence N 0°-12 3/4' E 256.4 Feet, thence S 89°-02 1/4' E 217.0 Feet, thence S 0°-03 1/2' E 254.6 Feet, thence N 89°-30 1/2' W 218.2 Feet to the point of beginning containing 1.28 Acres and hereafter called Lot A - SW $\frac{1}{4}$ - NE $\frac{1}{4}$ Section 11-T76N-R27W of the 5th P.M., Madison County, Iowa, as shown above.

Note: the southwest corner of the SW $\frac{1}{4}$ - NE $\frac{1}{4}$ and the southeast corner of the SE $\frac{1}{4}$ - NW $\frac{1}{4}$ are one and the same point.

C.F. Schnoor Sept 16, 1992
 C.F. Schnoor P.E. & L.S. #2592 Date.

* of the Following



Survey
 Lot A
 SE $\frac{1}{4}$ - NW $\frac{1}{4}$ and
 Lot A
 SW $\frac{1}{4}$ - NE $\frac{1}{4}$
 Sect 11-T76-27
 Madison County, Iowa
 Sept. 1992.