

PLAN OF SURVEY FOR ANTI-KNIP ADDY  
IN THE E 1/4 OF SECTION 4 T25N R29W  
OF THE 5TH 24M MADISON COUNTY IOWA

COMPARED

FILED NO. 504  
BOOK 2 PAGE 330  
92 AUG 24 AM 11:18  
MICHELLE UTSLER  
RECORDED  
MADISON COUNTY, IOWA

ME. COR  
SEC. 14-75-26  
Fee \$5 00

GROSS AREA = 16,600 ACRES  
ROAD R.O.W. = 8,834 ACRES  
NET AREA = 15,966 ACRES

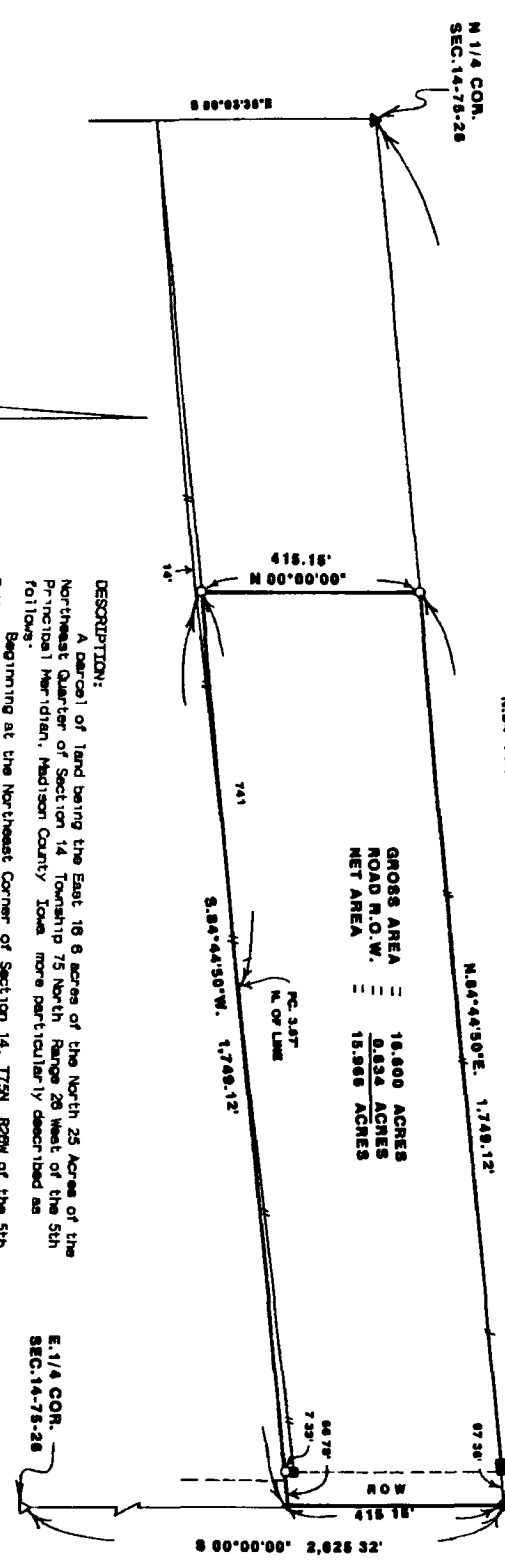

- FOUND R.O.W. RAIL
  - ▲ FOUND C.I.R. # 5898
  - △ FOUND 1/2" IRON ROD
  - FOUND C.I.R. # 5401
  - SET C.I.R. # 5401
- EXISTING FENCE  
DATE OF SURVEY:  
JULY 10, 14 & 21, 1892

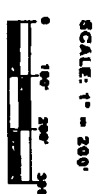

**DESCRIPTION:**  
A parcel of land being the East 18.6 acres of the North 25 Acres of the Northeast Quarter of Section 14, Township 75 North Range 28 West of the 5th Principal Meridian, Madison County, Iowa, more particularly described as follows:  
Beginning at the Northeast Corner of Section 14, T75N R29W of the 5th P.M. Madison County, Iowa, thence along the East line of said Section 14 South 00° 00' 00" 415.15 feet, thence along a line parallel with the North line of said Section 14, South 84° 44' 50" West 1749.12 feet; thence North 00° 00' 00" 415.15 feet to said North line of Section 14; thence, along said North line North 84° 44' 50" East 1749.12 feet to the Point of Beginning (Said parcel) of land contains 16 600 acres including 0 834 acres of county road right of way



I HEREBY CERTIFY THAT THE NAME AND ADDRESS OF THE SURVEYOR AND THE DATE OF THE SURVEY ARE CORRECT AS SHOWN ON THE PLAN AND MAP HEREON.  
I, Charles T. Vance, Surveyor  
DATE July 10, 14 & 21, 1892  
Subscribed and sworn to before me this 10th day of July, 1892.

VANCE & HOCHSTETLER, P.C.  
CONSULTING ENGINEERS  
71 JEFFERSON STREET  
WINTERSSET, IOWA 50273