

I HEREBY CERTIFY THAT THIS PLAN, SPECIFICALLY THE SURVEY OR REPORT WAS MADE BY MY DIRECT PERSONAL SURVEYING AND I AM A DULY REGISTERED LAND SURVEYOR UNDER THE LAWS OF THE STATE OF IOWA

DATE 23 July 1992
 Charles T. Vance, P.E. & L.S. Iowa Reg No 5041

PLAT OF SURVEY FOR MARY CLAQUE IN THE N.W. 1/4 OF THE S.W. 1/4 OF SECTION 32, T77N, R28W OF THE 5TH P.M., MADISON COUNTY, IOWA

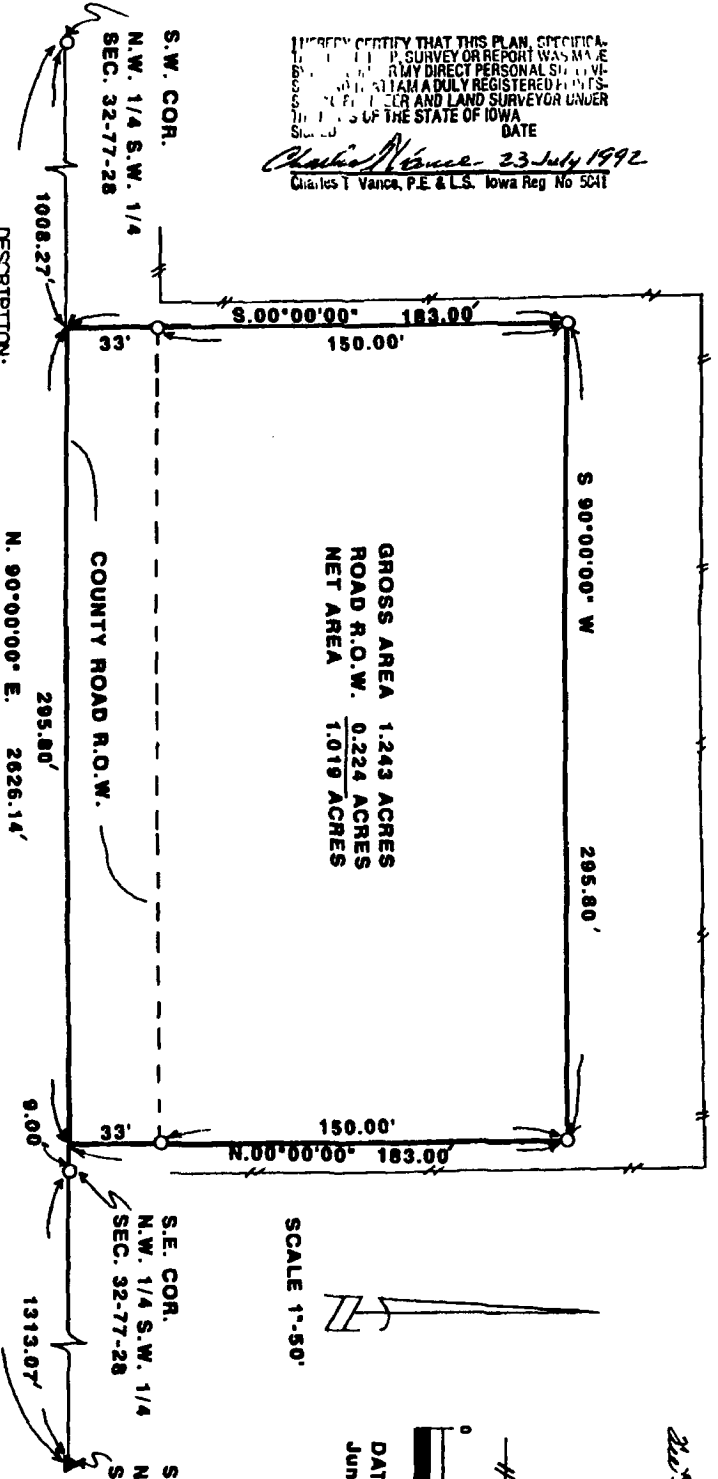

DESCRIPTION:

A parcel of land located in the Northwest Quarter of the Southwest Quarter of Section 32, Township 77 North, Range 28 West of the 5th Principal Meridian, Madison County, Iowa, more particularly described as follows:
 Commencing at the Southeast Corner at the N.W. 1/4 of the S.W. 1/4 of Section 32 T77N R28W of the 5th P.M. Madison County, Iowa; thence, along the South Line of said N.W. 1/4 of the S.W. 1/4 South 90°00'00" West 9.00 feet to the Point of Beginning; thence North 00°00'00" 183.00 feet; thence South 90°00'00" West 295.80 feet; thence South 00°00'00" 183.00 feet to said South Line of the N.W. 1/4 of the S.W. 1/4; thence along said South Line North 90°00'00" East 295.80 feet to the Point of Beginning. Said parcel of land contains 243 acres including C 224, acre of county road right-of-way

SCALE 1"=50'

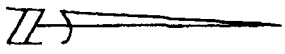

DATE OF SURVEY:
 June 9, 1992

- ▲ FOUND NAIL
- SET C.I.R.#5041
- EXISTING FENCE

COMPILED

200502 FILED NO. 228
 92 JUL 28 AM 11:58
 FARM BOOK 2 PAGE 329
 MICHELLE UTSLER
 REGISTERED
 MADISON COUNTY, IOWA

VANCE & HOCHSTETLER, P.C.
 CONSULTING ENGINEERS
 71 JEFFERSON
 WINTERSSET IOWA 50273