

FIELD NO 2833  
 BOOK 2 PAGE 316

92 MAY 21 PM 2:27

ADRIAN L. MILLER  
 REGISTERED LAND SURVEYOR  
 MADISON COUNTY IOWA  
 Fee \$5.00

Property Survey for Jeffrey Clingan

Property Address Rural Route, Madison County, Iowa

Legal Description: That part of the NW 1/4 of the NE 1/4 of Section 16, Township 77 North, Range 26 West of the 5th P.M., Madison County, Iowa, described as follows. Beginning at the North 1/4 corner of said Section 16, thence N.84°17'E. (the West line of said NW 1/4 NE 1/4 is assumed to bear N 00°00'E for the purpose of this description only) along the North line of said NW 1/4 of the NE 1/4, 1,010.00 feet; thence S 00°00'W, 661.11 feet, thence S 84°14'W, 1,010.08 feet to the West line of said NW 1/4 of the NE 1/4, thence N 00°00'E., along said West line, 661.93 feet to the point of beginning, containing 15.262 acres, more or less, including 1.241 acres for road right of way over the North and West 33 feet thereof

Reference Ties.

Found blue granite stone 10" deep  
 X in top grader blade-NW-53.08'  
 X in top grader blade-NE-62.26'  
 X in top grader blade-SE-66.07'  
 X in top grader blade-SW-55.09'

Reference Ties

Found 5/8" Iron Rod with #7044 Cap  
 X in top grader blade-NW-51.24'  
 X in top grader blade-NE-36.88'  
 X in top grader blade-SE-45.18'  
 X in top grader blade-SW-46.16'

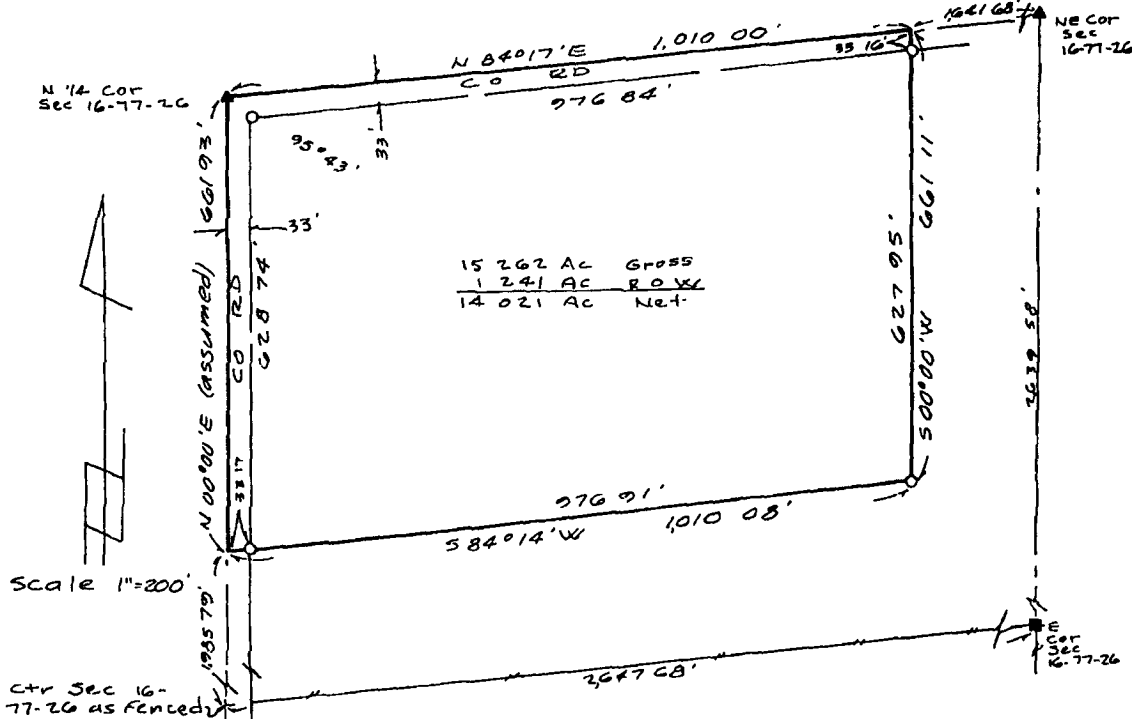

- ▲ Found Section Corner Monument
  - Found Old Corner Fence Post
  - Set 1/2" Iron Rod with #8105 Cap
  - Fenceline
- NOTE: The angle shown was field measured and the bearings were calculated therefrom.

**Certificate**

I hereby certify that this plat, map, survey or report was prepared by me or under my direct personal supervision and that I am a duly registered Professional Land Surveyor under the laws of the State of Iowa

*Richard D. Odenbach* 5-5 1992  
 Richard D. Odenbach, L.S. #8105 - Iowa Date

21-2833