

FARM PLAT 2

A PLAT SHOWING WATERLINE AND WELL LOCATIONS IN THE W. 1/2 OF THE SE. 1/4 OF SECTION 24, T77N, R26W OF THE 5TH P.M., MADISON COUNTY, IOWA.

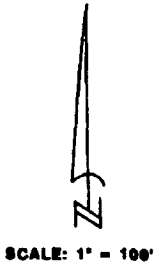

FILED NO. **1580**
 Fee \$5.00
 800K 2 PAGE 360
 COMPUTER 92 DEC 18 PH 4: 10
 MICHELLE UTSLER
 RECORDER
 MADISON COUNTY, IOWA

COMPIRED

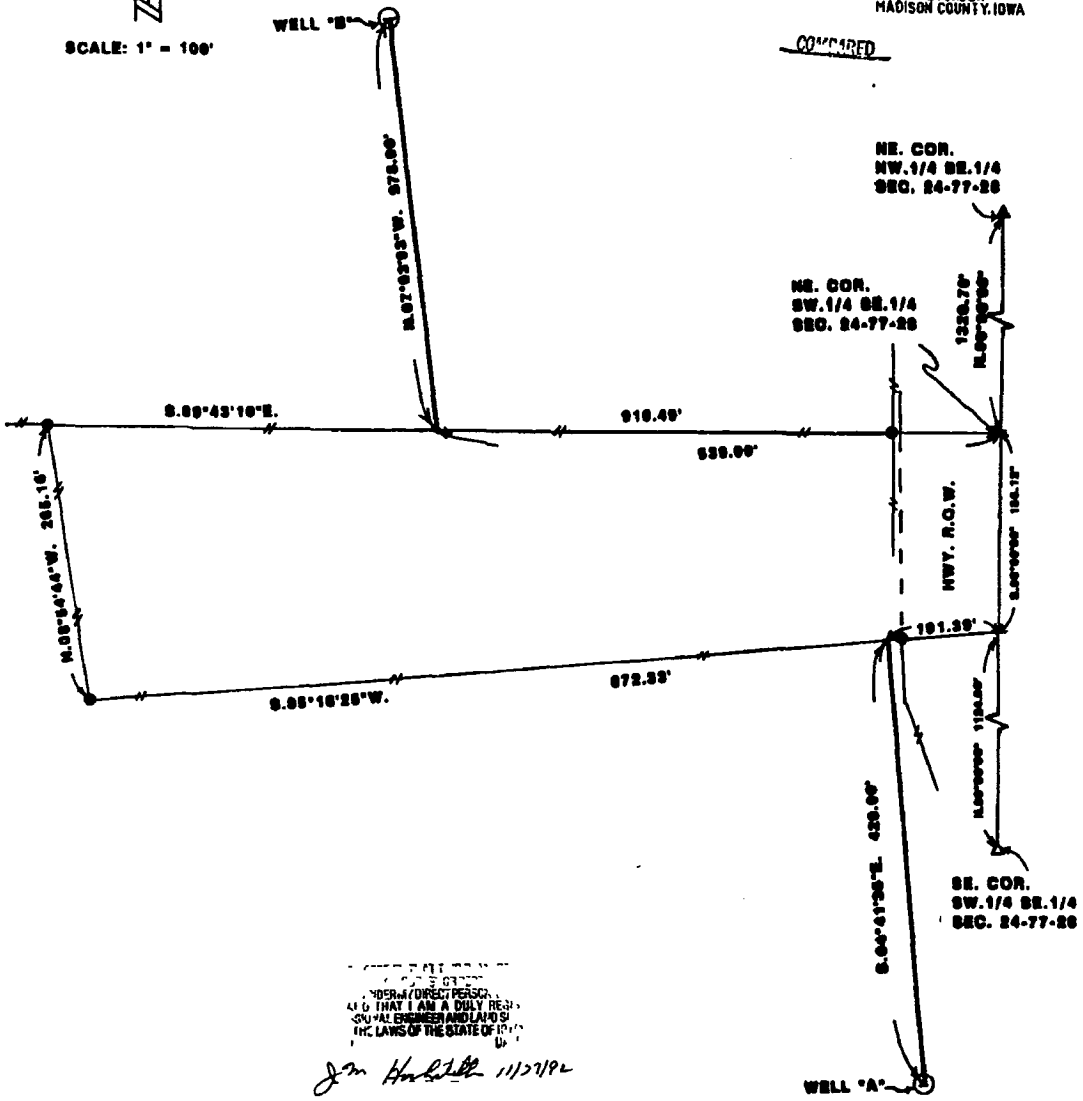

REGISTERED PROFESSIONAL ENGINEER
 IN THE STATE OF IOWA
 AND THAT I AM A DULY REGISTERED PROFESSIONAL ENGINEER AND LAND SURVEYOR UNDER THE LAWS OF THE STATE OF IOWA

Jm Hurdell 11/27/92

DESCRIPTION:
 Well "A"
 Commencing at the NE. corner of the SW. 1/4 of the SE. 1/4 of Section 24, T77N, R26W of the 5th P.M., Madison County, Iowa; thence South 00°00'00" 186.12 feet; thence South 89°18'25" West along the South Property Line 101.30 feet thence South 04°41'35" East 420.00 feet to the center of Well "A".
 Well "B"
 Commencing at the NE. corner of the SW. 1/4 of the SE. 1/4 of Section 24, T77N, R26W of the 5th P.M., Madison County, Iowa; thence North 89°43'10" West along the North Property Line 538.00 feet thence North 07°03'03" West 978.00 feet to the center of Well "B".

VANCE & HOCHSTETLER, P.C.
 CONSULTING ENGINEERS
 71 JEFFERSON
 WINTERSSET, IOWA 50273