

AMENDED PLAT

MINIMUM
COMPUTER

FILED NO. **1567**
Farm
BOOK **2** PAGE **355**

PLAT OF SURVEY FOR ALBERT CLARK
IN THE NE. 1/4 OF THE NE. 1/4 OF
SECTION 32, T76N, R28W OF THE
5TH P.M., MADISON COUNTY, IOWA.

Fee \$5.00 92 DEC 18 PM 2:03

MICHELLE UTSLER
RECORDER
MADISON COUNTY, IOWA

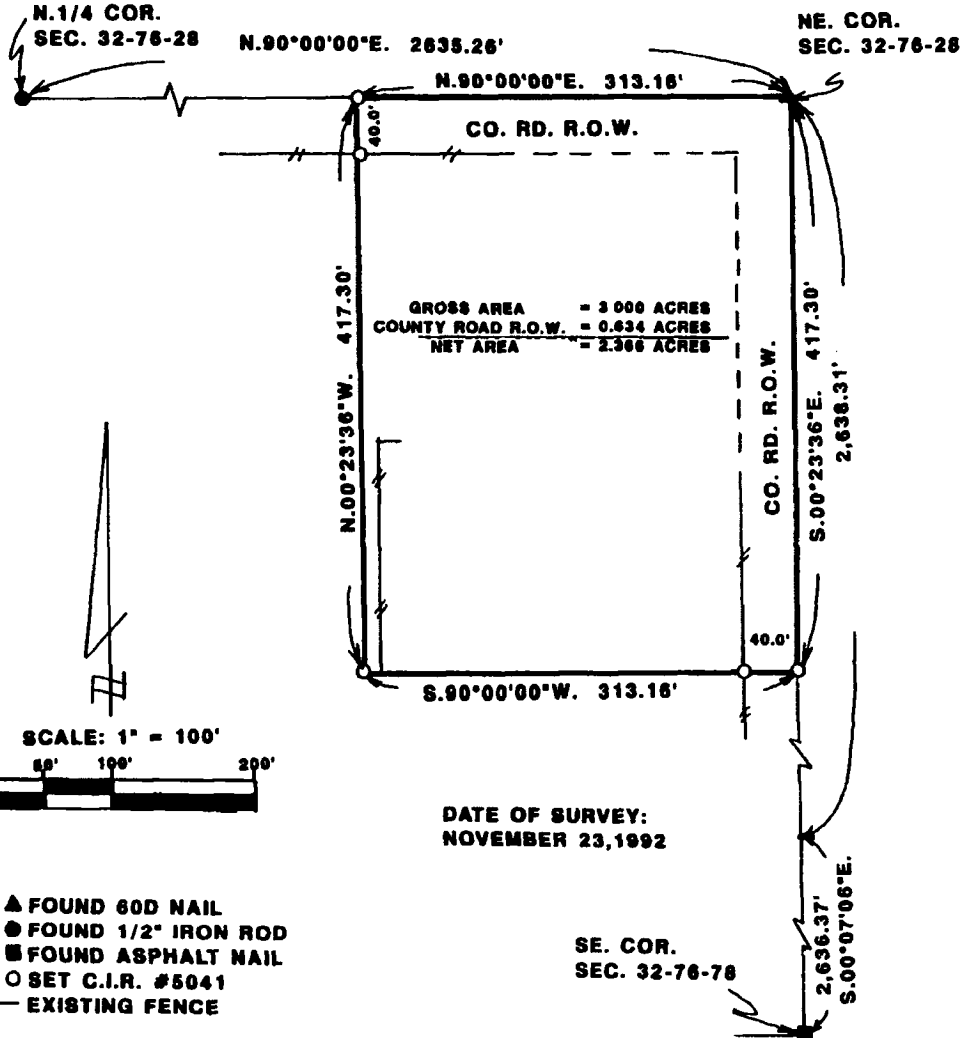

DESCRIPTION:

A parcel of land located in the Northeast Quarter of the Northeast Quarter of Section 32, Township 76 North, Range 28 West of the 5th Principal Meridian, Madison County, Iowa, more particularly described as follows:
Beginning at the Northeast corner of Section 32, T76N, R28W of the 5th P.M., Madison County, Iowa; thence, along the East line of said Section 32, South 00°23'36" East 417.30 feet; thence South 90°00'00" West 313.16 feet; thence North 00°23'36" West 417.30 feet to the North line of said Section 32; thence, along said North line, North 90°00'00 East 313.16 feet to the Point of Beginning. Said parcel of land contains 3.000 acres, including 0.634 acres of county road right-of-way.



I HEREBY CERTIFY THAT THIS PLAN, SPECIFICALLY
THE SURVEY OR REPORT THEREON, WAS MADE
BY ME OR UNDER MY DIRECT PERSONAL SUPERVISION
AND THAT I AM A DULY REGISTERED PROFESSIONAL
ENGINEER AND LAND SURVEYOR UNDER
THE LAWS OF THE STATE OF IOWA.
SIGNED: *Charles T. Vance* DATE: *16 Dec. 1992*
Charles T. Vance, P.E. & L.S. Iowa Reg. No. 5041

VANCE & HOCHSTETLER, P.C
CONSULTING ENGINEERS
71 JEFFERSON
WINTERSET, IOWA 50273

FARM PLAT 2