

PLAT OF SURVEY FOR ALBERT CLARK
IN THE NE. 1/4 OF THE NE. 1/4 OF
SECTION 32, T76N, R28W OF THE
5TH P.M., MADISON COUNTY, IOWA.

FILED NO. 1460
Farm
BOOK 2 PAGE 350

92 DEC -4 PH 2: 17

COMPILED

REC \$ 5.00
AUD \$ _____

MICHELLE L. SLECK
REGISTERED
MADISON COUNTY, IOWA
NE. COR.
SEC. 32-76-28

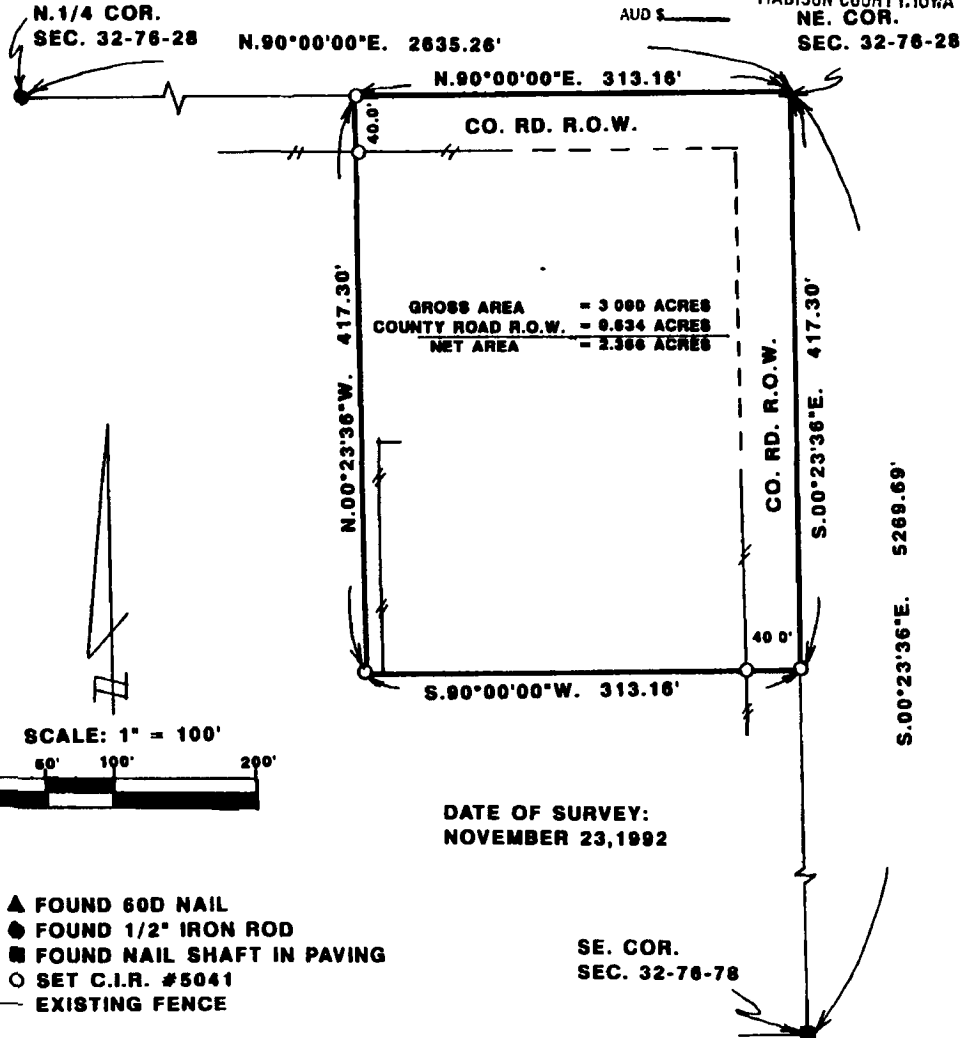

DESCRIPTION:

A parcel of land located in the Northeast Quarter of the Northeast Quarter of Section 32, Township 76 North, Range 28 West of the 5th Principal Meridian, Madison County, Iowa, more particularly described as follows:
Beginning at the Northeast corner of Section 32, T76N, R28W of the 5th P.M., Madison County, Iowa; thence, along the East line of said Section 32, South 00°23'36" East 417.30 feet; thence South 90°00'00" West 313.16 feet; thence North 00°23'36" West 417.30 feet to the North line of said Section 32; thence, along said North line, North 90°00'00 East 313.16 feet to the Point of Beginning. Said parcel of land contains 3.000 acres, including 0.634 acres of county road right-of-way.

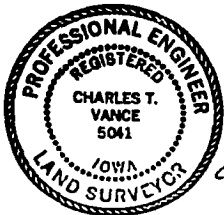

I HEREBY CERTIFY THAT THIS PLAN WAS PREPARED BY ME OR UNDER MY DIRECT PERSONAL SUPERVISION AND THAT I AM A DULY REGISTERED PROFESSIONAL ENGINEER AND LAND SURVEYOR IN THE STATE OF IOWA.
DATE

Charles T. Vance 30 Nov. 1992
Charles T. Vance P.E. & L.S., Iowa Reg. No. 5041

VANCE & HOCHSTETLER, P.C
CONSULTING ENGINEERS
71 JEFFERSON
WINTERSET, IOWA 50273