

PLAT OF SURVEY OF

PARCEL "A"

A parcel of land in the SW 1/4 of the NE fractional 1/4, section 3, T-76N, R-26 West of the 5th P.M., Madison County, Iowa: beginning at the SE corner of said SW 1/4, NE fractional 1/4, thence N 90d00'00" W (assumed for this description) along the South line of said SW 1/4 of the NE fractional 1/4, 333.00 feet; thence N 3d50'00" E, 215.00 feet; thence N 90d00'00" W, 215.00 feet; thence N 3d50'00" E, 1060.00 feet; thence S 90d00'00" E, 548.00 feet to the East line of said SW 1/4 of the NE fractional 1/4; thence S 3d50'00" W along said East line 1275.00 feet to the point of beginning, containing 14.94 acres, more or less, including 0.31 acres of road right of way along the South side thereof.

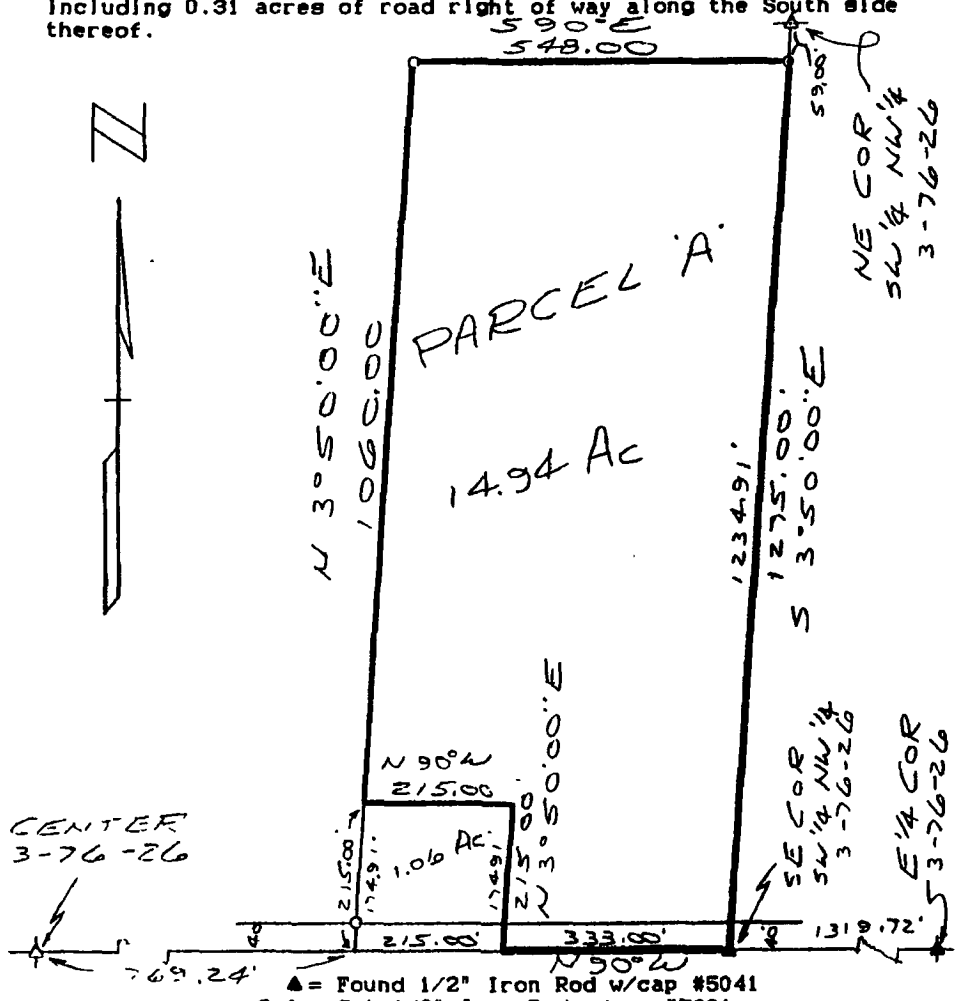

CENTER  
3-76-26

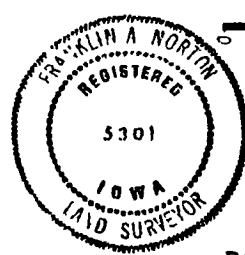

▲ = Found 1/2" Iron Rod w/cap #5041  
 ○ Δ = Set 1/2" Iron Rod w/cap #5301

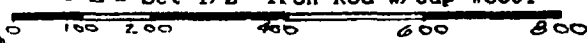

I hereby certify that this plat, map, survey or report was made by me or under my direct personal supervision and that I am a duly registered Land Surveyor under the laws of the State of Iowa.  
 Signed: Franklin A. Norton Date: 2-08-92  
 FRANKLIN A. NORTON, L.S. Iowa Reg. No. 5301

Proprietor: John D. & Jeanette Tomilson

Survey made for Jon Wiegert, Prole, IA

N	Dwg. No. 92106	Scale 1" = 200'	Date 2-08-92
	NORTLINE SURVEYORS		
CARLISLE, IOWA		989-3677	

STATE OF IOWA, ss. Madison County, ss. Book 2 Page 294  
 1915 Filed for Record this 18 day of February 1992 at 9:36 AM  
 Recording Fee \$5.00  
 Recorder: Michelle Under  
 Deputy

CORRECTED

COMPUTED