

PLAT OF SURVEY FOR JEFF BUSSANMAS IN THE
SE. 1/4 OF THE NE. 1/4 OF SECTION 36, T78N, R26W
OF THE 5TH P.M., MADISON COUNTY, IOWA.

FILED NO. **1716**
FARM PLAT
BOOK 2 PAGE 283

92 JAN 22 AM 8:53

Fee \$5.00

MICHELLE UTSELL
RECORDER
MADISON COUNTY, IOWA

COMPILED

NE. COR.
SE. 1/4 NE. 1/4
SEC. 36-78-26

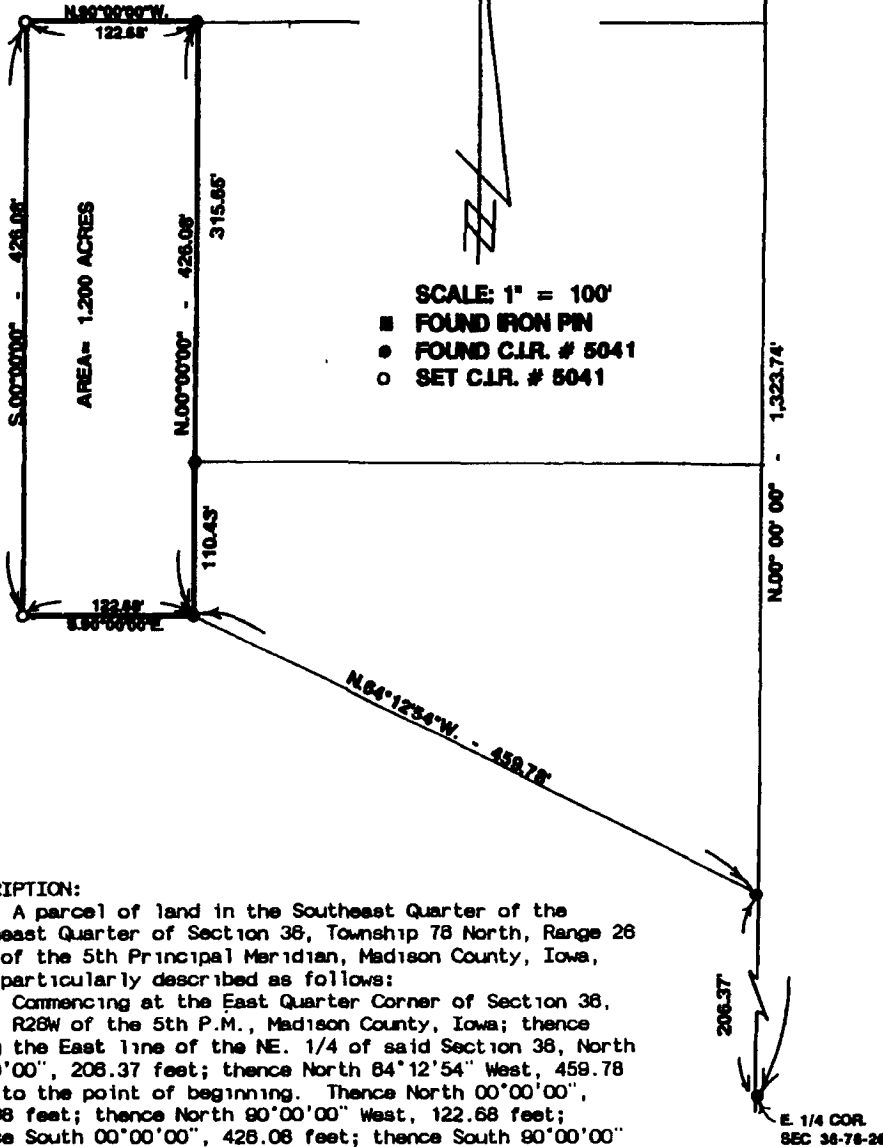

- SCALE: 1" = 100'
- FOUND IRON PIN
 - FOUND C.I.R. # 5041
 - SET C.I.R. # 5041

DESCRIPTION:

A parcel of land in the Southeast Quarter of the Northeast Quarter of Section 36, Township 78 North, Range 26 West of the 5th Principal Meridian, Madison County, Iowa, more particularly described as follows:

Commencing at the East Quarter Corner of Section 36, T78N, R26W of the 5th P.M., Madison County, Iowa; thence along the East line of the NE. 1/4 of said Section 36, North 00°00'00", 206.37 feet; thence North 84°12'54" West, 459.78 feet to the point of beginning. Thence North 00°00'00", 426.08 feet; thence North 80°00'00" West, 122.68 feet; thence South 00°00'00", 426.08 feet; thence South 90°00'00" East, 122.68 feet to the point of beginning. Said parcel of land contains 1.200 Acres.

I HEREBY CERTIFY THAT THIS PLAN, SPECIFICATION, PLAT, MAP, SURVEY OR REPORT WAS MADE BY ME UNDER MY DIRECT PERSONAL SUPERVISION AND THAT I AM A DULY REGISTERED SURVEYOR IN THE STATE OF IOWA.

Charles T. Vance 20 Nov. 1991
Charles T. Vance, P.E. & L.S. Iowa Reg. No. 5041

VANCE & HOCHSTETLER, P.C
CONSULTING ENGINEERS
71 JEFFERSON
WINTERSET, IOWA 50273