

PLAT OF SURVEY FOR R. J. SCHENAUER OF THE WEST LINE OF THE SE 1/4 OF THE NW 1/4 AND THE WEST LINE OF THE EAST 30 ACRES OF THE NE 1/4 OF THE NW 1/4 OF SECTION 11, T77N, R26W OF THE 5TH P.M., MADISON COUNTY, IOWA

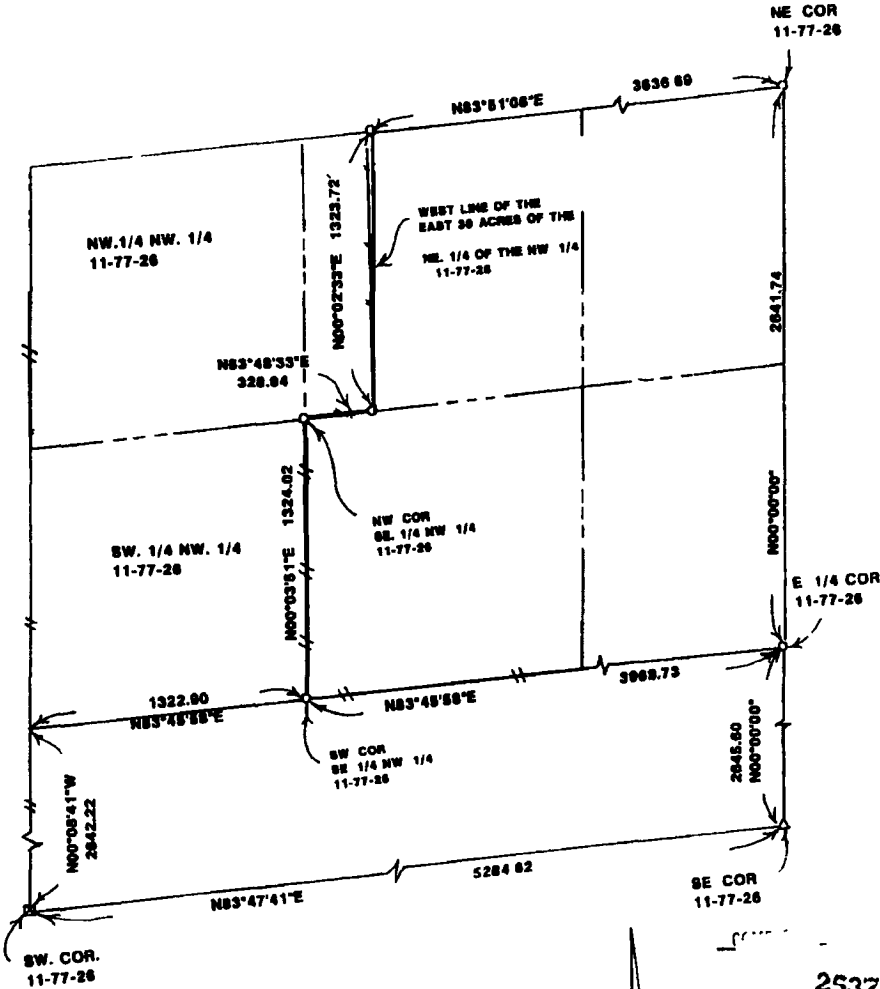

- ⊠ FOUND "X" IN PAV'T.
- △ SET NAIL IN PAV'T.
- SET C.I.R. # 8041

FIELD NO. **2537**  
 FARM BOOK 2 PAGE 310  
 92 APR 22 AM 11 58  
 MICHELLE UTSLER  
 REGISTERED  
 MADISON COUNTY IOWA  
 Fee \$5.00

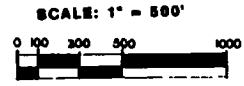

I HEREBY CERTIFY THAT THIS PLAN, SPECIFICATION AND MAP SURVEY OR REPORT WAS MADE BY ME OR UNDER MY DIRECT PERSONAL SUPERVISION AND THAT I AM A DULY REGISTERED SURVEYOR AND LAND SURVEYOR UNDER THE LAWS OF THE STATE OF IOWA.  
 DATE 20 Feb. 1992  
 Charles T. Vance, P.E. & L.S. Iowa Reg. No. 8041

**VANCE & HOCHSTETLER, P.C.**  
 CONSULTING ENGINEERS  
 71 JEFFERSON STREET  
 WINTERSSET, IOWA 50273