

PLAT OF SURVEY MADE FOR USE GRADE IN THE SW 1/4 OF THE SW 1/4 OF SECTION 5 IN THE SE 1/4 OF THE SE 1/4 OF SECTION 8 IN THE NE 1/4 OF THE NE 1/4 OF SECTION 7 AND IN THE NW 1/4 OF THE NW 1/4 OF SECTION 9 ALL IN T75N, R29W OF THE 5TH P.M. MADISON COUNTY IOWA

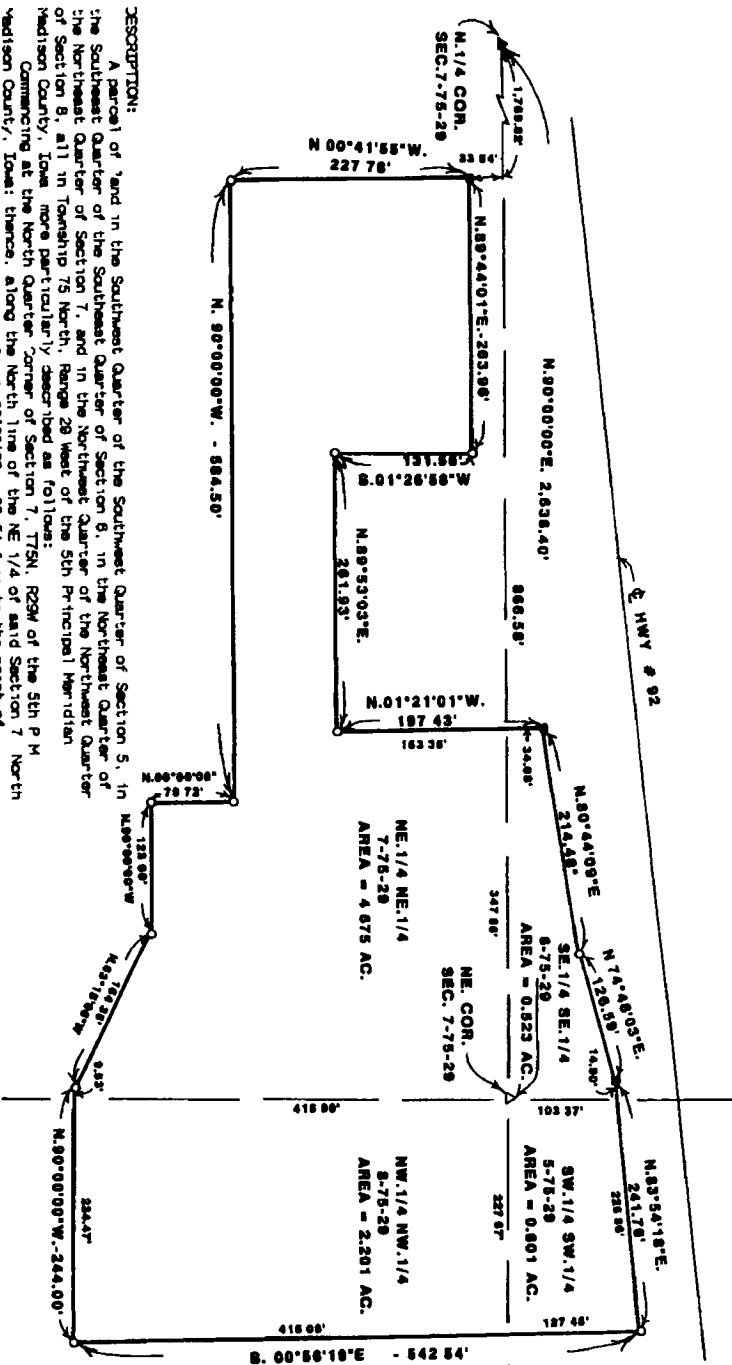

DESCRIPTION:
 A parcel of land in the Southeast Quarter of the Southwest Quarter of Section 5, in the Southeast Quarter of the Southwest Quarter of Section 8, in the Northeast Quarter of the Northeast Quarter of Section 7, and in the Northeast Quarter of the Northeast Quarter of Section 9, all in Township 75 North, Range 29 West of the 5th Principal Meridian Madison County, Iowa, more particularly described as follows:
 Commencing at the North Quarter Corner of Section 7, T75N, R29W of the 5th P.M. Madison County, Iowa, along the North line of the NE 1/4 of said Section 7 North 30°00'00\"/>

SCALE: 1" = 100'
 0 50 100 200
 Δ FOUND CONC. MON.
 ▲ FOUND NAIL
 ○ FOUND R.O.W. RAIL
 ○ SET C.I.M. # 8841

LEWIS COUNTY PLANNING BOARD
 111 W. 11th Street
 P.O. Box 100
 LeWIS, IA 52551
 DATE: 6/21/1992



VANCE & HOCHSTETLER, P.C.
 CONSULTING ENGINEERS
 71 JEFFERSON STREET
 WINTERSSET, IOWA 50273