

Plat of a Survey made for Mr. & Mrs. Kenneth Wilder of the Northeast Quarter of the Southeast Quarter of Section 4, Township 77 North, Range 28 West of the 5th, Madison County, Iowa Except the South 30 Acres thereof.

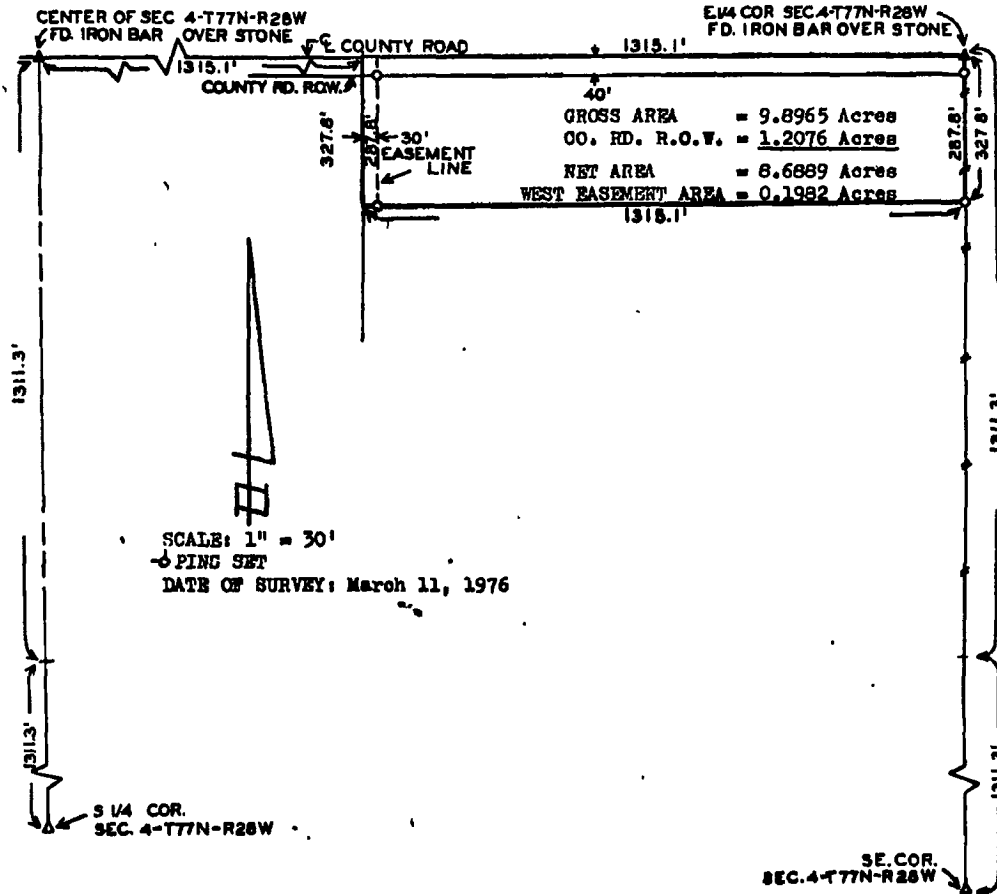

SCALE: 1" = 30'
PILING SET
DATE OF SURVEY: March 11, 1976

DESCRIPTION:

A parcel of land described as the North 10 Acres of the Northeast Quarter of the Southeast Quarter of Section Four, Township 77 North, Range 28 West of the 5th P.M., Madison County, Iowa, subject to an easement thirty feet in width off from the entire West side thereof.
Said parcel contains 9.8965 Acres including 1.2076 Acres of County Road Right of Way and 0.1982 Acres of easement along the West side thereof.

Fee \$5.00 FILED NO. **554**
FARM BOOK 2 PAGE 260
91 AUG 21 PM 1:21
MICHELLE UTSLER
RECORDER
MADISON COUNTY, IOWA

COMPARED

I hereby certify that this plat map, survey or report was made by me or under my direct personal supervision and that I am a duly registered Land Surveyor under the laws of the State of Iowa
Signed J. M. Hochstetler Date Mar 17, 1976
Professional Engineer Reg No 6878

VANCE & HOCHSTETLER
CONSULTING ENGINEERS
WINTERSSET, IOWA